NEWSPAPER DIVISION
STATE LIBRARY OF MASSACHUSETTS

Today

Hoover and Curtis Prosperity—More of It Coolidge Knew It Safe at Fifty

—By Arthur Brisbane—

Copyright, 1928, by Star Co.

THE REPUBLICAN TICKET, now complete, reads Hoover and Curtis. Senator Curtis from Kansas, whose genial "Howdy, men," is known to thousands of friends, was nominated on the first ballot, with 1053 votes.

This puts an out and out farmers' candidate on the ticket. It does not mean dissatisfaction with General Dawes, for there is none.

The Curtis nomination is an effort to "do something for the farmer."

The Republican slogan for this campaign is to be "CONTINUED PROSPERITY—AND MORE OF IT."

That's enough of a slogan. People decline to think about more than one thing at a time. And when prosperity is the issue they don't want any other.

If Democrats are wise, they will promise "Continued Prosperity—with a Great Deal More of It Than the Republicans Ever Dreamed of."

In his fine telegram of congratulation to Herbert Hoover, President Coolidge expresses the thought of citizens: "Your great ability and wide experience will enable you to serve our country with marked distinction."

President Coolidge has known for months that Herbert Hoover would be nominated. The President, who has been a candidate for office 20 times and never defeated, understands politics. That is more than you can say for some gentlemen from New York State and elsewhere.

The Metropolitan Life Insurance Company yesterday insured a man past 50 for $1,500,000. A few generations ago, when the second biggest city in France had no inhabitant over 50 years of age, such insuring would have been financially suicidal. Men live longer, intelligence counts. A wise man at 50 is a safer risk than a fool at 25. And the Metropolitan has promoted longer living by intelligent health advertising.

Our prosperity is real. In May General Motors broke all records, delivering 224,094 cars, the third successive record-breaking month, as announced by President Alfred P. Sloan, Jr. The total sale of cars in May was more than 443,000.

Henry Ford is now turning out his new car at the rate of 3000 a day. But there will be a shortage, in good makes.

This country needs 5,000,000 new cars every year at a minimum, even if the total number exceeds the present figures, 24,000,000. Get your car.

In New York a young man, brought into court by his father, admitted that he had an income of $400 a week, and employed his father as hostler to take care of his saddle horses. His excuse was that the father had not led a moral life. The Japanese religion that includes 20 different kinds of hell probably would find one especially prepared for him that wouldn't include any saddle horses.

Delegates, according to H. L. Phillips, must watch their steps in hotel lobbies. Several have cut their feet on fragments of broken gin bottles. When a delegate or welcoming friend lets the bottle slip out of the paper crossing the lobby, it breaks on the stone floor.

However, the Republican platform says: "Rigid enforcement of the prohibition law." So there is nothing to worry about.

Fundamentalists will read with joy, and hold it under the noses of doubting modernists.

The Munson liner Munamar caught a big tiger shark. Hauled on deck it expelled from its stomach and mouth a good-sized turtle. The turtle is at this moment alive and swimming in New York's Aquarium.

If an inferior modern shark can swallow a big turtle and return it alive, why should not a huge fish, created especially for the purpose, swallow Jonah, take him ashore and release him less injured than he would have been by a ride in New York's crowded subway?

CUBS BEAT BRAVES 7-0

COMPLETE NEWS, MARKETS AND SPORTS

BOSTON EVENING AMERICAN

A HOME PAPER FOR PEOPLE WHO THINK

VOL. 25—No. 74 Published Daily by Hearst New England Newspaper Publishing Co. 8 Winthrop Square BOSTON, SATURDAY, JUNE 16, 1928 Entered as second class matter at Boston Post Office, under the act of March 3, 1879 2 CENTS WITHIN 50 MILES OF BOSTON 3 CENTS ELSEWHERE

THE WEATHER Fair tonight and Sunday; warm; variable winds.

BOX SCORE Peach

SEN. NORRIS ATTACKS HOOVER

BOXSCORE

CUBS	AB	R	H	2B	3B	HR	BB	SO	SH	PO	A	E
BECK, 3b.	4	2	0	0	0	0	0	2	0	2	2	0
ENGLISH, ss.	3	1	1	0	0	0	1	0	1	2	1	0
CUYLER, r.f.	3	2	2	1	0	0	2	0	0	1	0	0
WILSON, c.f.	2	0	1	0	0	0	2	1	1	1	0	0
STEPHENSON, l.f.	4	1	2	1	0	0	1	0	0	6	0	0
GRIMM, 1b.	4	1	0	0	0	0	0	1	1	10	1	0
McMILLAN, 2b.	4	0	0	0	0	0	0	2	0	1	0	0
HARTNETT, c.	4	0	1	0	0	0	1	0	0	3	1	0
BLAKE, p.	4	0	0	0	0	0	0	0	1	1	3	0
TOTALS	32	7	7	2	0	0	7	6	4	27	10	0

BRAVES	AB	R	H	2B	3B	HR	BB	SO	SH	PO	A	E
RICHBOURG, r.f.	4	0	0	0	0	0	0	1	0	2	0	0
J. SMITH, c.f.	4	0	1	0	0	0	0	1	0	3	0	0
SISLER, 1b.	4	0	1	0	0	0	0	0	0	10	0	0
BELL, 3b.	4	0	1	1	0	0	0	1	0	0	2	2
BROWN, lf.	3	0	0	0	0	0	1	0	0	1	0	1
FARRELL, ss.	3	0	0	0	0	0	1	0	0	1	2	0
J. COONEY, 2b.	3	0	0	0	0	0	0	0	0	2	2	0
TAYLOR, c.	1	0	0	0	0	0	2	0	0	8	1	0
BRANDT, p.	3	0	1	1	0	0	0	0	0	0	5	0
TOTALS	29	0	4	2	0	0	4	3	0	27	11	3

Innings	1	2	3	4	5	6	7	8	9	
CUBS	2	1	2	1	0	1	0	0	0	7
BRAVES	0	0	0	0	0	0	0	0	0	0

Hit by pitched ball—McMillan, Beck, by Brandt.
Wild pitch—Brandt.
Passed ball—Taylor.
Double plays—Brandt to Farrell to Sisler; English unassisted.
Wild pitches: Brandt, 2.

British Win Tennis Cup

3000 FIGHT FLOOD

5-MILE AREA IN RUINS, HUNDREDS FLEE DEATH WHEN DIKE CRUMBLES

Kennett, Mo., June 16 (AP).—A desperate fight for homes and crops was lost early today along the St. Francis river levee, six miles northwest of here, gave way, spreading waste and destruction over a five-mile area.

Hundreds of families have been driven from their homes.

Weakened by seepage which reported at midnight, the levee existed in spite of anything that could be done by the 3000 farmers, professional and business men who labored on into the night, the levee still crested at 1:30 a. m. today.

The crevasse, 150 feet wide at the start, had quickly increased to 300 feet.

Two score workmen who were on the dike at the time it went out were warned as the dirt began to move and had fled to safety as the wall they were strengthening collapsed before the pressure of the crest of the flooded river.

A proclamation was issued by the Mayor of Kennett early today asking all business houses to close and requesting that all available men be sent to strengthen the levee in anticipation of the third rise, which is expected to reach its highest proportions Tuesday or Wednesday of next week. Authorities believe the crest of this flood will be a foot and a half higher than the one which swept the levee aside this morning.

Five companies of national guards-

Please Turn to Page 2, Column 7.

Bunker Hill Day to Be Best Ever

Charlestown will usher in the celebration of 153d anniversary of the Battle of Bunker Hill tomorrow night with five dinners, a bonfire at midnight at the Sullivan sq. playgrounds, and on Monday when the holiday will be observed with a Marathon, a military and civic parade in the afternoon and band concerts at the public squares and parks of the district in the evening.

The celebration under the aus-

Please Turn to Page 5, Column 4.

POWER TRUST AND NEW HOOVER PARTY REGIME SCOURGED BY NORRIS

Washington, June 16 (AP).—Dissatisfied with the Republican platform and with the party nominee, Senator Norris, Republican, Nebraska, in a statement today declared that the action of the Republican convention at Kansas City "will be a sad disappointment to every progressive citizen in the United States."

A "direct slap" had been given the farmers at Kansas City, he said, at the same time deploring silence on the activities of the power interests, disregard of the disclosures made by the investigation of the naval oil leases and silence as to Boulder Dam, Muscle Shoals and the "lame duck" constitutional amendment.

Beginning with Senator Fess, Ohio, Senator Norris made attacks on Mabel Walker Willebrandt, assistant attorney-general; Senator Smoot of Utah, chairman of the platform committee; William M. Butler, Bascom Slemp and Irvine L. Lenroot, former Senator from Wisconsin.

"Senator Fess, the keynoter of the convention, defended Daugherty on the floor of the Senate," he said, "and opposed the investigation."

"Mabel Walker Willebrandt, chairman of the important committee on credentials—the committee that was careful to seat all the Hoover delegates from the solid

Please Turn to Page 2, Column 1.

CUBS WIN SECOND GAME; BLAKE IN RARE FORM

Braves Field, June 16—Timely hitting, coupled with Brandt's wildness, gave the Cubs their second victory over the Braves today.

Sheriff Blake was in rare form, holding the Braves to two hits in five innings.

Score—Cubs, 7, Braves 0.

FIRST INNING

Cubs—Beck fanned. English walked. Suyler singled. Wilson walked, filling the bases. Stephenson doubled, scoring England and Cuyler. Grimm fanned. McMillan fanned. TWO RUNS.

Braves—Richbourg flied to Stephenson. J. Smith flied to Cuyler. Blake threw out Sisler. NO RUNS.

SECOND INNING

Cubs—Hartnett flied to J. Smith. Jim Cooney threw out Blake. Beck got two bases on Brown's muff. English singled, scoring Beck. Cuyler walked. Wilson fanned. ONE RUN.

Braves—Beck threw out Bell. Brown fouled to Hartnett. Farrell walked. Jim Cooney popped to Grimm. NO RUNS.

THIRD INNING

Cubs—Stephenson walked. Grimm sacrificed. Taylor to Sisler. McMillan was hit by a pitched ball. Hartnett singled, scoring Stephenson. Blake flied to J. Smith. McMillan scoring. Beck flied to Brown. TWO RUNS.

Please Turn to Page 11, Column 1.

ENGLAND CAPTURES WIGHTMAN CUP

Wimbledon, Eng., June 16 (AP)—England today captured the Wightman cup, signifying women's tennis team supremacy, by winning four out of seven matches from the United States.

The English gained the coveted trophy by downing the American defenders in the final doubles match in which Mrs. M. Holcroft Watson and Miss Eileen Bennett defeated Miss Helen Wills and Miss Penelope Anderson, 6—2, 6—3.

Miss Bennett and Mrs. Watson literally raced through the match to win with unexpected ease. This deciding contest which it had been expected would be hard fought lasted only half an hour. The Americans in the Wimbledon stands could hardly believe their eyes as Miss Wills and Miss Anderson dropped

Please Turn to Page 10, Column 2

ALL URGED TO SWELL FUND FOR AIR HEROES

Hearst newspapers	$3000.00
Gov. Alvan T. Fuller	25.00
Hon. Wellington Wells	15.00
Mayor Malcolm E. Nichols	10.00
Hon. Martin Hays	10.00
Gardner H. Bliss, chairman Boston Municipal Aforesd	10.00
Rev. William A. Davison, Tauton	10.00
John F. Fitzgerald, former Mayor of Boston	10.00
E. S. Clive, managing director Copley Theatre	10.00
George H. Johnson	5.00
Dr. Francis X. Mahoney	5.00
City Clerk James Donovan	5.00
J. F. Curtivan	5.00
Frank Solberich, chairman Boston Election Commissioners	5.00
Francis E. Slattery, chairman Boston Schoolhouse Commission	5.00
Thomas H. Green, president Boston City Council	5.00
Dist. Atty. William J. Foley, Suffolk County	5.00
Atty. Robert Gallagher	5.00

The national good will fund, started by Hearst newspapers, in behalf of Capt. Harry W. Lyon, former Boston, and James Warner, navigator and radio operator of the Southern Cross, who flew to Australia from California, continues to grow steadily.

No contribution is too small. Send

Please Turn to Page 17, Column 2.

TAYLOR'S $25,000,000 ESTATE LEFT TO WIDOW

New York, June 16 (AP)—Moses Taylor, financier and society leader, who died May 26 at his Mt. Kisco (N.Y.) home, left his entire estate, estimated to be between 20 and 30 million dollars, to his immediate family and to five employes. His will was filed for probate today.

The widow, Edith Bishop Taylor, of Newport, R. I., is to receive the income from all but $325,000 of the estate, real and personal, during her lifetime. Upon her death a son, Francis Taylor, of London, is to receive the life income from a $1,000,000 trust to be set up, and the rest is to go to three other children.

FINE TECH MAN $225 IN AUTO DEATH CASE

Victor J. Georgetti of Willow st., Long Island City, N. Y., a student at M. I. T., in Malden court today, paid fines totaling $225 on charges arising from an automobile accident May 7, when Miss Grace Miles, 17, of Hamilton st., Medford, was killed.

The girl was riding on the rear seat of a motorcycle operated by Israel Shor of Eastern ave., Malden, when it was struck by a car driven by Georgetti on the Mystic Valley parkway at Winthrop st.

Georgetti pleaded guilty to violating the insurance law in not having insurance and was fined $100, pleaded guilty to having no license, fined $25, was found guilty of operating so as to endanger the lives and safety of others and was fined $100. A charge of manslaughter was filed.

Hub Girl Is Forced Down in Plane

Compelled by a burned out connecting rod bearing to make a forced landing, Lieut. Crocker Snow, piloting a Challenger biplane owned by Skyways, Inc., carrying Miss Lillias Moriarty of Brookline as a passenger, brought his ship down safely in the grounds of the Unicorn Country Club at Stoneham today.

The plane was bound from the Boston airport to the new airport at Lawrence when the trouble occurred and Lieut. Snow was forced to seek a landing place. He descended in a perfect landing on the ninth fairway of the golf links, hardly shaking up his fair passenger. The couple returned to Boston by automobile and a new motor was rushed out to the ship so that the flight to Lawrence might be concluded.

Fannie Ward Out $50,000

London, June 16 (INS)—Fannie Ward, the eternally youthful stage star, lost a $50,000 diamond necklace while en route from New York aboard the liner Berengaria, she revealed upon arrival from Southampton.

The necklace, she said, disappeared from her jewel case under mysterious circumstances. Cunard officials are investigating.

U. S. Treasury Balance

Washington June 16—Today's U. S. Treasury balance, $31,721,331.

Bank Statement

Boston balance	$ 43,000,000
Boston clearance	96,000,000
New York balance	203,000,000
New York clearance	2,001,000,000

NO EDITIONS of the Boston Evening American will be published on Monday, June 18, Bunker Hill Day.

U. S. Customs Receipts

Washington, June 16—Today's U. S. Customs receipts, $26,786,536.

LATE RACING RESULTS

AT WINDSOR

1—Stylish Mack 5.30, Frank Crowles 3.90, Ding Dong 2—Torrence 7.05, Bellarion 4.50, Jim Crow 4.40

AT DUFFERIN

2—Pitchfork 4.75, Mexican Pete 5.60, Spring Branch 7.60
3—Mad Mullah 7.95, Hoi Polloi 3.05, Fleur de Lis 2.55

AT ARLINGTON

2—Odd Fellow 2d 11.72, Fair Catch 3.44, Sandy Lady 2.62

AT BLUE BONNETS

2—Saratoga Maje 6.35, My Boy Friend 3.45, Lemuels 2.65

POWER TRUST TRIED TO CENSOR SCHOOL BOOKS

Washington, June 16 (INS)—The so-called power trust attempted to root out of textbooks information about slush funds and bribery of public officials by utility companies before these books were distributed among school children, evidence before the Federal Trade Commission disclosed today.

Utility propagandists also prepared and submitted to an author revising the text material emasculating his discussion of the dangers of watered stock, and attempted to teach the children that excessive rates were a thing of the past.

A discussion of limited franchises, objected to, actually was deleted, in addition to a reference to Samuel

Please Turn to Page 2, Column 3.

SEE THE LOS ANGELES at the opening day of New England's Greatest Air Meet and Exposition
Lowell Airport
THUR-FRI-SAT JUNE 21-22-23
100 Airplanes RACES STUNTS
Admission 50¢ Reserved seats $1
Reserved parking space $1
SPECIAL B&M EXCURSION

Today Wherever You Go
MOXIE is the Safe drink for YOU and YOURS

RACING
SATURDAY-MONDAY JUNE 16-18
The Country Club BROOKLINE
Special Evening and Ladies' Day
2:30 P.M. Rain or Shine
Also "Excelsior" Framingham Entry Wed. June 20
$2
EASTERN HORSE CLUB

SADIE KELLY'S GREEN GABLES, Magnolia, OPEN
Dancing Sea Food
TEL. MAGNOLIA 850

Watch the pennies—the dollars will care for themselves—Classified Ads save money—use them.

JOE RUBINS
PINE VIEW INN, DEDHAM
SUN.—MIDNITE DANCE TO 8 A. M.

NORRIS LASHES G. O. P. LEADERS LINKED UP WITH POWER TRUST

NAME BUTLER, SMOOT, SLEMP AND MRS. WILLEBRANDT

Continued from Firm Page.

South—while she was assistant attorney-general of the United States went to New York to testify in behalf of Daugherty.

"Senator Smoot, who was chairman of the platform committee and was one of Hoover's lieutenants, was disclosed in the oil investigation to have gone secretly to Fall's apartments to advise with him about his defense.

NAMES "BOSS" VARE.

"When the psychological moment came, it was no other person than "Boss" Vare, the leader of the Philadelphia political machine—the man who, on account of the disgraceful proceedings in the Pennsylvania primary, was excluded from the United States Senate—it was this same Vare who compelled the Pennsylvania delegation to go solid for Hoover.

"Then there was Bascom Slemp, famous for his handling of presidential appointments in the solid South and one of the principal cogs in the Southern political machine, using his influence, his power and his knowledge to secure Hoover delegates through the instrumentality of the disgraceful office-holding, political combinations in the Southern States.

"Ex-Senator Lenroot was selected to go to Kansas City and represent him (Hoover) in the contests that came before the convention.

"He was part of the big Hoover steam roller, and when he went there and while he was engaged in putting the Hoover delegates across his pockets were lined with a $25,000 fee that he had received from the Water Power Trust to lobby before a Senate committee.

ATTACKS POWER TRUST.

"The rank and file of the great Republican party will be disgusted and humiliated," Mr. Norris continued, "but the power trust, as well as the Hoovers, Daughertys, the Sinclairs, the Dohenys, the Falls, the Smoots, the Hayses, the Lenroots, the Wadsworths, the Moses and the machine politicians everywhere will be happy and delighted.

"If this program is endorsed at the polls, it will be the duty of the Senate, when it reconvenes in December,

To apologize to Power Trust Insull and his man from Illinois, for whose election he contributed more than $100,000; to Sen. Boss Vare, the representative of the Philadelphia political machine; to reinstate Daugherty.

To apologize to Sinclair and Doheny and to pass a law securing to them the property which the Supreme Court of the United States says they had fraudulently obtained; to give a certificate of character to ex-Secretary Fall; to ask the pardon of Miller, who had been sentenced to the penitentiary; to destroy the incriminating evidence which investigation brought forth of the fraudulent profits of O'Neil and Stewart.

"To invite Blackmer to return from his hiding place in Europe and to receive him in good society with open arms; to condemn the Supreme Court of the United States for declaring the Fall-Sinclair-Doheny deals were disgraceful and fraudulent; to call upon the Federal Trade Commission to cease from its activities where it is disclosing the sinister attacks upon our Government by the Power Trust, and to ask forgiveness for all its activities in disclosing fraud and dishonesty in high official places."

Hoover Manager May Be National G. O. P. Chairman

Washington, June 16 (INS)—Many of the big details of the Republican convention will be mapped out here in conferences of Herbert Hoover with other G. O. P. leaders starting Monday.

James W. Good of Iowa, Hoover's convention manager, is expected to arrive Sunday. A delegation selected from the Republican national committee will confer with Hoover Tuesday, and it is said that the chairman will be named. Good is spoken of for the post.

Hoover will be in his office early again today, attacking the accumulation of work that piled up during the convention. The Secretary succeeded in making up a lot of lost sleep last night and is in better trim once more to "settle down" to normal after the nerve-wracking drive for the nomination.

A large crowd was gathered in front of the Commerce building today for Hoover's arrival and he got a small ovation. His appearance in public is calling for frequent demonstrations around the capital.

Whether or not Secretary will resign from the Cabinet before he goes to Palo Alto, Cal., for a month's rest prior to opening of the campaign has not been determined. This probably will be worked out at the political parleys here next week.

Apparently Hoover will remain in Washington for two weeks or a month, according to his secretaries. It must be determined before he leaves what kind of campaign will be conducted—an old-fashioned stump speaking drive—a front-porch affair, or a radio campaign.

It probably will be a combination with a wide use of the radio when ever Hoover appears. Hoover was the American "Radio Czar" before the Federal Commission was established by Congress.

There was some speculation here as to whether Hoover would stop at the Summer White House in Wisconsin on his way to the West Coast.

Jones Says Hoover Is Easy to Defeat

Houston, Tex., June 16 (INS)—Jesse H. Jones, vice-presidential timber of the Democrats, believes that if his party could have dictated the Republican nominee for president at Kansas City it would have chosen Herbert Hoover, "as the man easiest to defeat."

"Hoover is the heir apparent to the last two administrations," Jones said today, and in addition to his own extreme unpopularity with the farmers by reason of his unfair treatment of them during the World War he will be saddled with all the liabilities of the Harding and Coolidge administrations, having had a very prominent part in both of them.

"If the Democrats could have dictated the Republican nomination, I have no doubt that Hoover would have been selected as the man most easily to defeat."

Hoover and Smith Both 'Germans,' Berlin Claims

Berlin, June 16 (INS)—The next President of the United States will be a German, according to the claims of various members of the German press.

Whether the Republicans succeed in electing Herbert Hoover or the Democrats sweep in Governor Al Smith, the result will be the same, these papers claim.

Smith, they say, is the son of a German immigrant. His mother, they confessend to admit, was Irish.

Hoover's ancestors, they aver, were named Huber. The Hubers migrated from Baden in 1749.

Sneeze, Don't Cough While Beach Cop Is Measuring Skirts

Evanston, Ill., June 16 (AP)—Evanston, where the dawn comes up like thunder out of Benton Harbor across the lake, will do its swimming this season under the regulatory eye of the Bureau of Recreation.

But, yes, the rules, well—

Bathing suits must descend to within at least seven inches of the feminine knee. Rather must not roller skate on the beach sidewalks.

Citizens must not cough while at the beaches. This will be enforced, says the bureau, unless the cough is a "sudden, noisy and violent expulsion of air from the chest," or one of those hacking, cigarette things.

NORTHERN BAPTISTS IN CONVENTION AT DETROIT

Detroit, June 16 (AP)—Expressing renewed confidence in the unity of the faith of Baptists, W. C. Coleman of Wichita, Kan., president of the Northern Baptist convention, opened the annual convention today with a plea for "charitable understanding of the difficulties involved in the management of church organizations."

The title of honorary president of the Woman's Home Missionary Society was conferred upon Mrs. George W. Coleman of Boston. Her successor as president is Mrs. George Calch, wife of the pastor of the Madison Avenue Baptist Church, New York City.

FULLER SIGNS CONVICT LABOR WAGES MEASURE

The bill providing wages for convict labor in the State Prison and in the reformatories at Concord and Sherborn was signed today by Governor Fuller. The rate at which the inmates will be paid has not been disclosed. The signature of the Chief Executive ends a bitter controversy of years. Proponents of the measure asserted it would affect rehabilitation, but the criticism of labor leaders condemned it as an unfair element of competition in industry.

LOS ANGELES LEAVES ON AIR TRAINING TRIP

Newport, R. I., June 16—The dirigible Los Angeles, which tied up here at the U. S. S. Patoka in this harbor at dawn today, took off from its moorings again shortly before noon at the U. S. N. yard, the local naval training station characterized as a "training flight." The area in which the dirigible would cruise was not disclosed, but it was stated the craft would return to its base at Lakehurst, N. J., at the end of the run.

Coolidge Vacation

LOOKING OVER THE SUMMER PLACE
E. M. Lambert, superintendent of the estate, showing the Coolidges over grounds of their vacation home.

Swings Into Full Stride

(Photos rushed to Chicago by airplane from Brule, Wis., and from there telephoned to Boston by the A. T. & T. Co.) —International Newsreel Photos

JUST BEFORE THE COOLIDGES DETRAINED
The President and the First Lady greeting the throng assembled at Brule, Wis., to greet them on their arrival at their summer play ground.

M'NARY VISITS HOOVER; IN FARM FIGHT

Washington, June 16 (AP)—Senator McNary, Republican, Oregon, co-author of the McNary-Haugen farm relief bill, vetoed by President Coolidge, conferred with Secretary Hoover, Republican Presidential nominee today. McNary, after the conference, said he found Secretary Hoover "sympathetic and anxious to relieve the distress of our farm population."

A statement issued by the Oregon Senator after the conference was accepted as indicating he was willing to abandon the equalization fee of the farm relief bill.

"In my judgment the enactment of the bill that passed the last session of Congress with the omission of the equalization fee would improve the condition of agriculture," McNary said.

"At least it would supply the basis upon which helpful legislation could be fashioned."

McNary said if the remedy was tried and found ineffective, in his opinion, Congress and the administration would unite to devise a more effective remedy that would prove sound.

"In the absence of the President, who I believe to be in accord, I have discussed the subject with the Republican nominee, Mr. Herbert Hoover, and found him sympathetic and anxious to relieve the distress of our farm population, and I beepeak for 7,000,000 farmers and their able leaders the same fine offer of assistance and consideration to the end that farm relief legislation may be enacted and approved at the next session of Congress."

19 CASH REGISTER MEN FACE CONTEMPFT TRIAL

Cincinnati, June 15 (AP)—Trial of 19 present and former salesmen and agents of the National Cash Register Co. of Dayton, O., on charges of contempt of court, will be called September 24 in Federal court as the result of a mandate of the U. S. Supreme Court, the mandate directed the U. S. District Court to proceed with trial when it reversed the decision of Judge Smith Hickenlooper, who dismissed 18 of the 19 men.

These are charged with having committed acts in violation of an injunction issued in 1916 in the government's anti-trust suit. This injunction restrained the company and representatives from doing anything to restrict trade and competition. Defendants include Harvey S. Crocker and Charles R. Moore, both of Boston.

Woman Who Taught Him Lauds Curtis' Ability

New Bedford, June 16 (AP)—Among hundreds of congratulatory messages to Senator Curtis, Republican nominee for Vice-President, is a letter from one of his oldest and most loyal friends, Mrs Eunice A. Lyman, 77 last October, who taught him when he was a freshman in Topeka (Kan.) high school, and has since kept in touch with him.

Miss Lyman, many years a Fall River teacher, lives now in Kensington, Ct. When news of Mr. Curtis' nomination reached her, she lost no time in writing congratulations.

"Of course, I am delighted," she said today. "I've already written to Mr. Curtis. I have told him experience has showed that we need a Vice-President of presidential caliber, and I believe we will have one, for I believe he will win the election."

When Miss Lyman lauded Mr. Curtis four years ago, upon his succession to Henry Cabot Lodge as leader of the United States Senate, and the newspaper account reached him, he exclaimed warmly, 'Miss Lyman was the best teacher they had in Kansas. She was more than a teacher. She knew how to inspire and encourage as well as to teach."

BELIEVE NOBILE PARTY IS NOW NEAR RESCUE

Kings Bay, Spitsbergen, June 16 (AP)—Supposedly rescue by air of Gen. Umberto Nobile and five men adrift with him on the ice seemed today to be possible.

The large twin-motored Savoia-Marchetti flying boat, en route from Milan, left Vadsoe, Norway, at midnight for a 12-hour flight to Kings Bay. This is the first plane available considered of sufficient size to pick up the marooned men.

At Kings Bay preparations were made for the speedy departure of the plane to the castaways. Provisions, shoes, medicines, guns and collapsible rubber boats were ready to be stored aboard the plant for its flight of some 220 miles to the region north of North East Land, where Nobile and his men are stranded.

The flying boat has a radio and in its search can be guided by the base ship, Citta Di Milano, which has been in touch with Gen. Nobile by wireless. From Nobile the exact position of the castaways and ice conditions in their neighborhood will be cleared to aid the plane as it flies northward. Latest advices indicated that the northwest wind was opening up the ice field, making rescue by plane practicable.

It was estimated that Major Maddalena, the Italian aviator flying the huge seaplane, would soon be able to search over a wide area. It was therefore hoped that in addition to aiding the Nobile party he might locate two other groups of survivors of the Italia, the party of three who started afoot toward North Cape and the seven men who were carried to the east in the drifting airship.

HUB GIRL'S HOP MAY BE HELD UP FOR DAYS

Trepassey, N. F., June 16 (AP)—A delay of several days in the departure of the monoplane Friendship for Europe appeared probable today in the light of reports of unfavorable weather at sea. Pilot Wilmer Stultz said that it was impossible under these conditions to set a definite date for the hopoff with his companions, Miss Amelia Earhart and Louis Gordon.

The visibility here today was excellent and there was a strong breeze from the northwest. Stultz and Gordon spent part of the day aboard the plane making repairs to the radio equipment, which was not working properly during the test flight over the harbor on Thursday.

Harbor Grace, N. F., June 16 (AP)—Definite plans for a takeoff for Europe tomorrow morning were announced today by Oliver Le Boutillier, pilot of the monoplane Columbia. Le Boutillier, with Miss Mabel Boll and Arthur Argles, copilot, gave up any idea of flying today because of unfavorable weather reports from ships at sea.

The weather here this morning was partly cloudy with a fresh north wind. The fog which prevailed along the coast yesterday disappeared during the night.

Le Boutillier said that if condition were right the start would be made tomorrow morning at 5:30 o'clock, eastern daylight time.

BRIDE PLEADS NOT GUILTY IN SLAYING

Arraigned in Municipal court on the charge of murdering her husband, Lyle Davis, with a carving knife, Mrs. Florence Davis, a six months' bride, became hysterical today.

It was necessary for Court Officers William Crowley and Edward Hayes to support the trembling woman as she fought her emotion, and pleaded not guilty.

At the request of Sergt. Arthur Timmins of East Dedham st. station, Judge James Devlin continued the case until June 19, and Mrs. Davis was remanded to the House of Detention without bail.

According to Capt. John Driscoll of East Dedham st. station, the girl wife confessed to him she had slain her husband by attacking him with a knife in a Washington st. lunchroom where he was employed as a chef.

They were married last January. Davis was an ex-service man. The wife said they had been happy until about six weeks ago, when, she asserted, he began drinking, beating her and refusing to give her money, and intimating he had been seeing other women.

Margaret Annis of Motley st., Roxbury, a waitress in the restaurant, and an eyewitness, said Mrs. Davis entered the lunch room and started to unbraid her husband for drinking and failing to bring home his pay. Davis started for the kitchen, witness said, and his wife followed. Seizing the carving knife she gashed him in the throat and breast, and then fled.

STATE CHARTERS $250,000 WEBSTER AIRPORT CORP.

A charter of incorporation was today issued by the Secretary of State's office to Webster Airport Corp., Oxford, and an office in New York. The capital is fixed at $250,000. The incorporators are Ernest E. Smith, Daniel W. Lincoln and Elizabeth A. Bennett, all of Worcester.

POPE RECEIVES FR. WALSH ON RETURN FROM RUSSIA

Rome, June 16 (AP)—Pope Pius today received the Rev. Edmund A. Walsh, Georgetown University professor, who has been in Soviet Russia regarding Catholic interests there. Father Walsh, who was born in Boston, Mass., first went to Soviet Russia in 1922 for famine relief work and later was named by the Vatican director general of the Papal Relief Mission to Russia.

Gets 2c for Hurt

John Hunt, 6, of Moore st., West Somerville, victim of Greater Boston's stingiest driver. The boy was struck by an auto near his home and given two cents by the driver, and the car sped away. Two women accompanied the driver.

FLOODS SWEEP RICH AREAS

Continued from First Page.

men have been on duty in the territory for several days.

Loss More Than $1,000,000 in Flood; 3 Kears Rampage

Memphis, Tenn., June 16 (INS)—With 1500 people homeless near Newport, Ark., as a result of a break in the White River levee, 2000 laborers were working today to prevent a dozen more threatening breaks in the upper St. Francis, White and Black River levees.

Damage of more than $1,000,000 in crops has resulted from water flowing through old crevasses.

POWER TRUST TRIED TO HUSH TEXTBOOKS

Continued from First Page.

Insull's Illinois election slush fund, according to documents in the record.

ALTERATIONS PROPOSED.

These radical alterations were made and attempted in Howard Copeland Hill's "Community Life and Civic Problems," studied by more than a million high school pupils. They followed the reaching of an agreement with representatives of Ginn & Co., publishing 12,000,000 textbooks annually ,to permit "suggestions and changes," according to the record.

Although these were stated not to be binding on the publishers, the propagandists represented them as "a tremendous victory" over any other house should opposition occur.

The campaign to revamp textbooks was defended in large part by B. F. McKay, manager of the Oklahoma Utility Information Bureau, on the stand. McKay testified he had put "current" textbooks in his state, adding:

CONSIDERED IT PROPER

"But I would have considered it a proper activity."

Fred R. Jenkins, chairman of the "textbook committee" of power lobby organizations, testified many of the proposed substitutions were drafted by him and Bernard J. Mullaney. Both are Chicagoans. Mullaney is Insull's right-hand man.

The section of Hill's book in which changes were demanded by the committee was Section 4, titled "Government Control of Transportation."

DUPLICATE SERVICES.

In his draft Hill exposed the view that telephone or street car companies duplicating one another's service were undesirable.

This argument for either public ownership or public control the committee proposed to transform into an argument for permitting high capitalization of existing utility companies, giving the merged company more leeway in exacting high rates.

PUBLIC PAYS THE FREIGHT

Proposed substitute paragraphs read in part: "The cost of duplication of any utility service is usually paid for in the end by the customer as either from the lack of profitable business or by authority of the community the two companies are merged into one oftentimes. However, the one company must carry the capitalization of both companies, upon which they must base their rates or earnings."

To drive home this contention with the school children the committee cited an alleged instance where a utility company was not permitted by law to "sell its assets" to another company and its stockholders "lose practically all of their investment."

On the heels of the argument for combination of utilities came a proposed paragraph intended to show that utilities seek to give the consumer lower rates.

It recited that "minimum progress and development is secured at high rates, and maximum progress and development at low rates, as low rates stimulate use and increase volume which decreases cost."

Notations on the manuscript stated that the substitute paragraphs were not used.

MAN ON DANGER LIST AFTER SIX-STORY FALL

William Hannigan, 25, married, Tarl st., Dorchester, is on the danger list at City Hospital as the result of a fall from the roof of a six-story building on Boylston st.

Surgeons described his injuries as lacerated scalp and ankles with a possible fractured skull and pelvis.

BARNEY GOOGLE AND SPARK PLUG

Morning Exercise

By De Beck

OY, WED UNDER BROTHER'S NAME, CAUSES TANGLE

ig Nomination News Greeted With a Smile by Iowa Son Of Sturdy Western Pioneers

HIS FIRST PHOTO AS G. O. P. CHOICE

Herbert Hoover and his wife leaving their Washington home immediately after the news of his nomination for the presidency had been transmitted to them.

—International Newsreel Photo

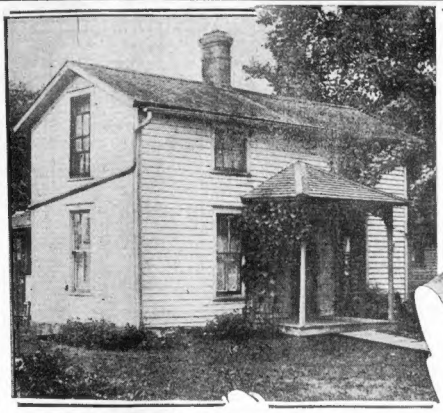

WHERE REPUBLICAN STANDARD BEARER WAS BORN

It was in this house at West Branch, Iowa, that Herbert Hoover was born. He became an orphan at the age of seven. He last visited his home town in 1923 and the 700 residents gave the Secretary of Commerce a royal welcome.

HIS MOTHER

Hulda Minthorn Hoover, Herbert's mother, was a Quaker. He has cousins living there.

HIS FATHER

Jesse Clark Hoover was a blacksmith. Herbert Hoover left West Branch, Ia., as an orphan.

ROUTES AUTOS FOR LOWELL AIR MEET

William F. Williams, State commissioner of public works, in anticipation of the great trek of automobilists to the air meet and exposition, June 21 to 23, at the Lowell airport, today suggested that these routes be used:

From Boston, Route 3B, via Wilmington and Tewksbury to Astle st., Tewksbury, to Billerica st., to parking place. Or, Route 3, via Burlington and Billerica to first fork beyond railroad crossing north of Billerica Center; thence over Billerica st. to parking space.

From North Shore, Route 128, from Salem to Wakefield; 129 from Wakefield to Reading; 123, from Reading to Wilmington; thence over 3B into Tewksbury to Astle st. in Tewksbury; to Billerica st., to parking space. Alternate route—follow Route 114 to North Andover, thence over 133 to Lowell; thence follow police traffic routes to the field.

From Haverhill and points north and east, take Route 125 from Haverhill to North Andover; thence over 133 to Lowell; thence follow police traffic routes.

From points west, Route 116 to Littleton Common; follow route 110 into Lowell, thence over police traffic routes.

From Worcester, follow Route 12 and Route 110 to Lowell, thence over police traffic routes.

From points southeast of Boston, take Route 126, which starts at Uxbridge at Junction of Route 122; follow 126 to Chelmsford; thence over 110, then follow police traffic routes.

From points north of Lowell, follow either Route 3 or 3B to Lowell, thence over police traffic routes to airport.

Golfer to Wed

CHAMP IS IN LOVE

Mrs. Miriam Burns Horn, women's golf champion, announced at Kansas City that she is to marry George W. Tyson of Chicago in August.

LYNN BOY WED UNDER NAME OF BROTHER

A marriage tangle in Lynn, in which a youth who is a minor was wedded under the name of his older brother, was revealed today.

In addition to the mixup over the name of the bridegroom, it was learned there is also a difference over religions.

The bridegroom is Donald L. Morse, 18, of Euclid ave., who was married to Miss Mary S. Fannon, 19, of Fuller st., by the Rev. Edson R. Leach, pastor of the First M. E. Church of Lynn.

According to Lynn City Clerk Joseph A. Attwill the young couple applied for a license on June 2, the prospective groom giving the name of Robert L. Morse, 22, and his parents as Fred C. and Mellie A. Morse.

Later Mrs. Morse notified Clerk Attwill that it was Donald who had applied for the license under his brother's name. She was instructed to have the license returned, but the same day the couple were married.

Parents of the girl, Mr. and Mrs. Michael Fannon, declared that the remarriage would be resolemnized at the Sacred Heart Church, Lynn, where their daughter is a parishioner. Meantime there is the question of the bridegroom having been married under the wrong name.

A conference has been arranged Tuesday between the interested parties and City Clerk Attwill with City Solicitor Patrick Shanahan, and an attempt will be made to straighten out the tangle.

SEEK FRIEND OF MAN WHO DIED IN WEST

The whereabouts of Charles A. Peterson, address unknown, is sought by Superintendent of Police Michael H. Crowley to inform him of the death in Minneapolis of Charles Erickson. A. Kurth, superintendent of the Parkville Sanitarium in that city, where Erickson died, has asked Supt. Crowley to locate Peterson, who was last heard of working in Boston.

FROST IN LEXINGTON AFTER 90 DEGREE HEAT

As an evidence of the versatility of the New England weather, which registered a high mark of 90 two days ago, Middlesex County today reported a light frost, with a minimum of 32 at Lexington and Burlington. However blue skies and sunshine are predicted for today, with seasonal temperatures, and the probability that good weather will last over the holiday.

BOSTON SUNDAY AMERICAN

BOSTON, SATURDAY, JUNE 16, 1928

HOPS IN NEW TYPE PLANE

GIRL FLIER REACHES HUB

Miss Mildred Bechtoldt of Albany hopped from that city to Boston in one hour and 40 minutes in the first Travelair monoplane built by the Travelair Co. of Wichita, Kan.

NORMA SHEARER'S FIND

—International Newsreel Photo

Eva von Plentzner, Viennese beauty, discovered by Norma Shearer while she was on her honeymoon, has arrived in America to be a Metro-Goldwyn-Mayer player. Fellow passengers voted her the stage name of Eva von Berne.

REACH HUB WITH 2 NEW PLANES

Making the last lap of the trip from Kansas City, Mo., in one hour and 30 minutes, from Schenectady to Boston, two American Eagle airplanes were delivered to the Bay State Flying Service.

One plane, flown by Bert Kogle, transport pilot for the factory, led the way for the other ship, flown by W. G. Macdonald of Kansas City, with Carl Foster of Woburn, the owner, as passenger. Macdonald's plane was forced down once, in Hamburg, N. Y., with a broken water line, and this was the only untoward incident in the whole flight.

The planes left Kansas City 1:00 day morning, were held up at Buffalo Thursday by bad weather, and landed at the Boston Airport last night.

Kogle, making his second trip to this part of the country, said he didn't mind the trip over the Berkshires, where a forced landing generally means a crash, but he did mind landing at the Boston Airport, because of its small size.

The trip took 14 hours and 53 minutes flying time.

Ysaye Seriously Ill

Brussels, June 16 (AP)—Eugene Ysaye, 70 years, famous Belgian violinist and composer, is gravely ill with diabetis phlebitis.

AMERICAN-ETTES *G. O. P. Hopes and Worries* By Masterson

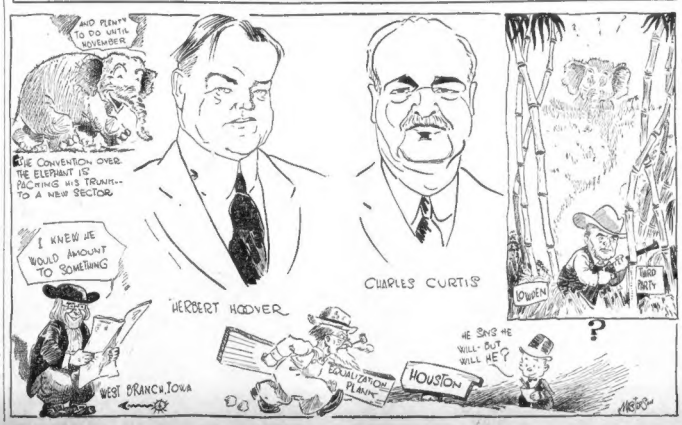

FORM OF PRAYER MAY BE NEW

New York, June 16 (AP)—The chief difference between the English and the American revision of the prayerbook of the Protestant Episcopal Church is in the clause relating to the consecrated bread and wine of Holy Communion, the Right Rev. Charles Lewis Slattery, bishop of the Protestant Episcopal diocese of Massachusetts, explained today.

Bishop Slattery said the English revised prayerbook, which was rejected by Parliament Thursday for the second time, provides for reservation of the bread and wine, while the American revision "makes no such provision."

The revised American prayerbook is to be submitted to the 49th triennial convention of the church in Washington in October.

"We shall have a greatly improved book," Bishop Slattery said. "Without losing the power of Archbishop Cranmer's prose we shall be free from many archaic expressions which have lost meaning for our time or are misunderstood. . . . Without ceasing to be the book of the ages, the prayerbook becomes also the book of this generation."

Halts Flight to Mexico

Detroit, June 16 (AP)—After receiving reports of unfavorable weather between Washington, D. C., and the Carolinas, Jacquin Pecheco, Mexico City aviator, announced today that his projected non-stop flight from Walker Field, Ontario, to Mexico City had been postponed until tomorrow.

POLICE NAB ONE IN RUM CHASE

Despite the fact that he cleared a 10-foot fence on the run, successfully maneuvered an automobile of ancient lineage across two or three acres of railroad tracks and was able to keep going after a fall into a ditch, Officer Bernard McGinnis of the police headquarters liquor squad lost the prize in an amateur obstacle race early today in South Boston.

Two brother officers, Patrolmen Frederick Hedlen and Arthur Eunson, saved the day for the riding squad, however, by bringing home the "bacon" in the person of Joseph Walsh, Havre st., East Boston, on the charge of transporting liquor.

The three officers, touring South Boston on duty, recognized a machine on Second st. as an old offender in the liquor traffic and started out in pursuit.

Hedlen and Eunson, when they got alongside, jumped on the running board, placing Walsh under arrest, but his companion fled.

Officer McGinnis gave chase along First st., through a dump yard, across a high fence, over the freight yards of the New York, New Haven & Hartford railroad and out into an open field.

With in grasping distance of the fleeing man, McGinnis tripped and fell headlong into a deep ditch and his quarry disappeared. McGinnis was treated for cut and bruises.

The Want Ads save time and time is money. If you're in a hurry, use the Want Ads.

BETTY ALDEN'S COMMENT ON SOCIETY

Nancy Pushee Olivia Stone Margaretta Houe Edith Seabury Martha Seabury Charles Fessenden Morse Polly Brewer

YOUNG FOLK OF WESTON GIVE BENEFIT HORSE SHOW

DON'T FORGET TOMORROW IS FATHERS' DAY!

Fathers' Day will be observed tomorrow.

What a change is there, my countrymen.

A few years ago they were singing ribald songs about the old man, such as, "Nobody Works but Father," and now they are setting aside a day for his exclusive entertainment and benefit.

In another few years, it may be, father will be permitted to smoke all over the house, and be invited in to tell stories when important visitors are being received.

However, tomorrow is Fathers' Day and special observances are to be held in the churches, while families everywhere will attempt to lighten his burdens with kind words and gifts, such as neckties, cigars, etc.

The day may not prove an unmixed blessing for some fathers, because a special effort will be made to get them to go to church. Many a respected head of a family, weighted down with cares, will prefer to grab his golf bag and hurry away to the links, while others prune trees and shrubs and enjoy their favorite pastimes of "potter-ing around."

No special rules seem to have been laid down for the occasion, so a strong-minded father, no doubt, can veto distasteful family suggestions with impunity.

He may refuse to wash the car or take the family out riding after he has done so, claiming with more or less justice that it is his day, and he is entitled to do as he pleases.

It is a safe bet, however, that if left to himself he will follow his customary routine, all plans to the contrary notwithstanding.

BATTLESHIP FLEET ON WAY BACK FROM HAWAII

Honolulu, June 16 (AP)—The United States battle fleet, which has been engaged in maneuvers in Hawaiian waters, weighed anchor before dawn today and started back for Pacific coast ports.

Ahead of the heavy war craft were the submarines, destroyers and cruisers putting down a smoke screen behind which the central unit will play a new war game.

This general formation will be maintained until the ships approach the mainland.

LINDY OFF TO WISCONSIN TO RECEIVE HIS DEGREE

Curtiss Field, N. Y., June 16 (AP)—Col. Charles A. Lindbergh hopped off at 9:35 a. m., daylight saving time today for Madison, Wis., where he is to receive an honorary degree from his alma mater, the University of Wisconsin. He expected to stop at Buffalo and Detroit enroute. The colonel was accompanied by William B. Mayo, an official of the Ford Aluminum Metal Airplane Company.

COUNTRY CLUB IS MECCA FOR SOCIETY

Eastern Horse Club Officials, Who Direct Clyde Park Events, Deserve to Have Names Inscribed in Letters of Gold for Perfecting Arrangements; Many Weddings of Interest on Society's Schedule

NOT IN THE GREEN OF THEIR HANDSOME LETTER PAPER, BUT IN LETTERS OF GOLD DENOTING HIGH ACHIEVEMENT, SHOULD NAMES of Eastern Horse Club members be inscribed. This band of horsemen, enthusiastic promoters of race meets, has arranged with faultless perfection the countless details two days of racing at the Country Club entails. And follows up with Raceland day in Framingham. John Macomber, president; Bayard Tuckerman, vice-president; Augustus F. Goodwin, treasurer, and William Almy, Jr., James W. Appleton, Charles S. Bird, Jr., John B. Bowditch, Benjamin L. Cook, Richard E. Danielson, Augustus Goodwin, B. Nason Hamlin, A. Henry Higginson, John Macomber, Pierpont L. Stackpole, Bayard Tuckerman, Henry Vaughan and Bayard Warren, governors, are those to be honored.

LOVELIER BRIDAL ARRAY THAN MISS HARRIET ROYCE WEARS WHEN TODAY she met Philip Theopold before the altar would be difficult to picture. Typically the bride of June was she in diaphanous tulle and exquisite rose point lace deepened to soft ivory by time's passing. Rare and beautiful lace was in deep pointed gauntlet cuffs on fingertip sleeves, and deep pointed yokes on the bodice. Beautifully blended were oyster white of tulle and ivory of lace; and a modist inspired to array so statuesque a bride charmingly added an enormously long train that really was the skirt of the gown trailing tulle lengths up the aisle.

THE BRIDESMAIDS BEVY WORE CHIFFON FROCKS ALL FLUTTERY WITH trailing ends and shady hats, dashingly French in color effect. Orchid tints, the deep purplish blue and mauve-pink of tropical exotic colorings, harmonized well and lighted up Saint Paul's with distracting blobs of color. Velvet shoes that duplicate velvet hat ribbons, and arm loads of June blossoms added to the breath-taking beauty of slowly moving processional.

AS HONOR MAID, MISS EVELYN JOYCE WAS IN THE RETINUE, WHICH WAS otherwise femininely composed of Miss Catherine Hall, Miss Alice Hall, Mrs. Frank A. Royce, Mrs. Frederick C. Dumaine, Jr.; Mrs. R. Colgate Vernon Mann and Mrs. John Brooks. A dozen ushers, decoratively perfect from boutonnieres to spats, included well known young men, local and out of town, such as James C. Taller, John T. Pratt, Malcolm Greenough, Henry M. Bohlen, Frank G. Akers, Benjamin F. Rice Bassett, Hugh Whitney, James Banga, Robert Hallowell, Arthur Hobson and Frank Royce.

MANY WHITE CLAD BRIDES YESTERDAY AND TODAY GIVE TO THE SOCIAL theme a note distinctly romantic. Serious eyed they march altarward; joyously they and their spouses just acquired endure the ordeal of good wishes. Dawn pink and sea blue on bridesmaids complemented prettily Miss Ellen Frothingham's taffeta and tulle and lace when she and William D. Dunnell were wed in Arlington Street Church yesterday. Miss Olga Frothingham was in pink; Miss Anne Frothingham, Miss Eugenia Frothingham and Mrs. Everard Upjohn were arrayed in blue.

BRIDE'S LACE SYMBOLIZED THE BEAUTIFUL AND THE SENTIMENTAL. A museum piece, cherished by former generations of Frothingham, and worn by Mrs. Dunnell in sweeping veil over a train enormously long and graceful. She is second daughter in the Dr Langdon Frothingham family, is gifted musically, belongs to the Vincent Club and the Junior League, and preceded by a few months Miss Olga Frothingham in the altar trail. After the ceremonial, guests went over to the Beacon st. residence of the Frothinghams to offer good wishes.

A GARDEN PARTY RECEPTION FOLLOWED THE CHURCH CEREMONIAL THAT made Miss Iorna Mead Underwood and Andrew Galbraith Carey one. Like so many enormous, riotously tinted blossoms, garden umbrellas burgeoned out on the Loring Underwood lawns and through the gardens, and guests reveled in a perfect June setting for merry al fresco windup to churchly solemnity. The Underwood estate in Belmont and the pretty little Unitarian Church are near neighbors, so guests had but the shortest of journeys from one to the other.

THE BRIDE MOVED THROUGH THE CHURCHLY SCENE LIKE A PICTURE OF medieval staidliness. She carried a cluster of calla lilies that harmonized perfectly with the gown's sweeping length of train and creamy satin richness. The veil was a misty cloud of tulle. Miss Esther Underwood as honor maid; Mrs. Hunter McAlpine, 3d, as honor matron, and Miss Laura Harding, bridesmaid, matched the glorious June sun in frocks of yellow and flame chiffon. Leghorn hats drooped becomingly above them.

SOME STUNNING FROCKS SUPERLATIVELY WORN ADDED THEIR BRILLIANCE to the wedding picture. Mrs. Loring Underwood, mater to the bride, was in a fluttery chiffon of the smart beige, topped off with a matching hat. Miss Charibel Walton, aunt to the bride, was in a beige lace creation, with brown hat. Mrs. William Underwood's orchid chiffon frock and hat were feminine bits delightfully in the picture. Mrs. Francis Davis wore coral pink and black hat.

MR. CAREY'S FELLOW BALTIMOREANS CAME UP IN NUMBERS TO GIVE HIM support at the altar, and incidentally to dress up the scene as only severe masculine habiliments can. A stunning corps they made—with Francis J. Carey leading off as best man for his brother. A. Morris Carey, Reginald Carey, D. Luke Hopkins, Edward K. Dunn, Dr George Finney, Benjamin H. Brewster and James McHenry were the Baltimore contingent in the top-hatted staff which performed church and reception duties with utmost savoir faire.

RICHARD EHRET, JOHN WHELEN, PHILIP WALLIS, E. SUYDENHAM PAGE, JR. Frederick Lincoln, Jr., Thomas N. McCarter and David H. McAlpin, 2d, gave the squad some of its Philadelphia and Gotham sophistication. Out-of-town guests in the company were as numerous as important. Mr. and Mrs. William Gridley, Mr. and Mrs. J. Harris Harding, Mr. and Mrs. Bertram Borden, Mrs. Fahnestock of New York and Newport, Mrs. Frederick Lincoln, Mrs. Philip Wallace and Mr. and Mrs. Thomas Cottman were among them.

PRETTY, GOLDEN-HAIRED MISS SALLY SHAW IS A VERY RECENT AND VERY attractive addition to the bride list. She and William Faversham, Jr., are to have the prettiest of country weddings on Monday week. Out at Nine Acre Corner in Concord, where several Shaw estates converge, and their combined acres will serve beautifully for the al fresco aftermath of nuptial vows. Miss Shaw is a daughter of the T. Mott Shaws. She came out a year or two ago, has traveled much abroad, is popular and pretty, and has more talents than fingers.

WITH EXACTITUDE MR. FAVERSHAM'S NAME INDICATES HIS DISTINguished stage parentage. The well-known actor, William Faversham of notable revivals, is his pater. And William the younger is likely to be another stage star some time, if he continues along the path he now is following. Some very remarkable contracts for Gotham appearances, recently signed, have, so I believe, hastened the wedding day, which was to have been indefinitely in the future.

BOSTON'S NOBLESSE SEATED TODAY IN TRINITY CHURCH PEWS INCLUDED all the Higginson kin and many of the distinguished allied lines, as marriage vows were given and received by Miss Joan Higginson, daughter of Francis Lee Higginson, and Alexander Mackay Smith, of New York and Tuxedo. The bride's forebears form a Bostonian background formidably aristocratic, and Mr. Smith's lineage is equally distinguished, though of New York.

BRIDE SATINS, HEAVY AND SHIMMERING AND CREAMY, SOME YARDS OF beautiful fabric brought from France, was deftly fashioned for Miss Higginson's altar trip. The train was long, commencing at the shoulders and held to the waistline, and continuing into two graceful pointed ends of a long train almost concealed beneath billows of French veiling that is the misty veil. Long sleeves to the fingertips and a single ornament of real pearls further distinguish the gown's studied simplicity.

A BRIDAL DINNER JUST A FEW DAYS BEFORE THE WEDDING ITSELF enlivens pre-nuptial hours for Miss Emily Wentworth and her intended, Hugh C. Fox, Jr., whose marriage comes next Wednesday at the Harvard Church in Brookline. Mrs. Guy Warren Walker, Jr. (Nancy Vose), was hostess, and she is herself still in the bride category, since the honeymoon is, according to romantic ideals, of several moons duration, and she wore bride white only a short time ago.

THE WENTWORTH-FOX ALLIANCE IS ANOTHER OF THE EXTREMELY interesting inter-city sort to vary the romantic tale a bit. Miss Wentworth is the daughter of Mrs. George Wentworth, and Mr. Fox, destined for the diplomatic corps, takes his bride immediately to the Continent, where his mother is the Countess Rosso de Fourtales, and where studies and final polishing for diplomacy will occupy his time for several months to come.

Betty Alden

CAROL GOODALE

Eats an ice cream cone with evident relish, and so adds a bit to the fund for the Junior Division Home that does so much for small unfortunate children.

R. H. STEARNS CO.

SEMI-ANNUAL CLEARANCE

Begins Tuesday June 19

This is a store-wide clearance of quality merchandise. And to make this event an outstanding one in money-savings, special purchases have been added to our mark-downs. Fashions and household utilities have been reduced for immediate selling.

NEW ENGLAND DELEGATES UNITED IN SUPPORT OF G. O. P. TICKET

MOSES BECOMES BIG FACTOR IN RANKS OF HIS PARTY

By ELIAS A. McQUAID

Kansas City, June 16—Confident that all six states will be found in the Hoover and Curtis column in November the New England delegations are speeding eastward today to tell the folks at home all about the Kansas City convention.

The men from Massachusetts may also be able to explain why there was no mention here of a "dark horse" Cox-for-Vice-President movement—outside of the columns of the Missouri newspapers—and why the name of Governor Fuller was withdrawn before it could be turned upon.

But these, after all, are minor matters. The big thing is that a ticket has been named which commands the respect of the country, which apparently takes care of the threatened bolt of mid-west agriculturists and which in the opinion of Republican statesmen and politicians assures the G. O. P. of a triumph of Coolidge proportions in the fall.

If New England failed to place a favorite son on the ticket it did the next best thing by nominating a favorite father-in-law.

The woman in which Mrs. Leonia Curtis Knight of Providence, R. I., seconded the nomination of her distinguished father for Vice-President was the shortest that has been made in this town since last Monday.

More than that, the daughter of Kansas whom New England has taken to its heart was the youngest and most prepossessing person who addressed the convention.

Mrs. Knight's message was one that could be delivered in 32 words, and in 32 words she delivered it.

SECONDS NOMINATION.

She came upon the rostrum, she was presented to the convention by her daddy's good friend, Senator Moses of New Hampshire, and while the assemblage was still admiring her beauty she had spoken her piece and disappeared.

"I am asked by the Rhode Island delegation," she said, "to come to the platform and second the nomination of my father, Charles Curtis of Kansas, for the Vice-President of the United States."

That the "Senate crowd" had greased the way of the Republican leader of the Senate to the convention was apparent when the moment the roll-call began, Alabama "yielded" to New Hampshire and the Granite State promptly "passed."

The arrangement had been made for Alabama to "yield" and Judge William T. Britton of Wolfeboro, N. H., to rise and nominate Senator Moses.

An understanding had been arrived at between the national leaders, however, so late that while Judge Britton had been let in on it there was no time to get word to the Alabamans, well back in the hall. It was clear enough, to the initiated now, that Moses was getting out of someone's way and, in view of all the "Curtis talk" by which the newspaper men had been impressed, that this some one could be no one less important than the Senate leader.

Moses, ten years the junior of the Kansan, has four years in the Granite State governorship to run. He has been said to be dreams say he is likely to be returned again and again. The sentiment is that eventually he will hold Curtis' present position as Republican leader.

MOSES NOW A FACTOR

His masterful handling of this convention has made him as well known to party leaders and party workers throughout the nation as he long has been known to Washington and, being still a young man—as United States senators go—he can afford to wait.

The way men were "entered" for the vice-presidential stakes, only to be withdrawn again, was a caution to all beholders.

If it were not for its tragic side, for men of 60 years and past cannot relish being publicly tossed about in this manner, the thing would have been laughable. It was as if, at the race track, a fast track suddenly had been turned into a sea of mud and the trainers were tumbling over one another in their frantic efforts to "scratch" their entries.

The overnight entry, it appeared, had not only a "lucrative nudder," but "carried the wise money." Curtis was "in" and that was all there was to the race.

The New England visitors got their second and last look last night at Kansas City's wondrously beautiful Union Station, and, across the plaza, immediately south of the station, the $2,500,000 memorial to the city's war dead, at night a burning flame.

The Maine, New Hampshire and Vermont delegation got away at 8:30 o'clock; the Massachusetts special train at 9 and the Rhode Islanders at 10:15 o'clock. Allow them 36 hours to Boston or Providence and you will know how long the Sunday morning beans and brown bread must be kept warm for them.

ALL PRAISE THE TICKET.

Thousands of delegates, alternates and visitors, many of them women, were in the Union Station at the same hour. Some of the New Englanders who were asked about Hoover and Curtis and the November prospect expressed themselves as follows:

Former Governor Percival P. Baxter, Portland, Me.: "I do not see how the ticket could be improved upon. You have recalled that it was I who brought Mr. Hoover's name before the Republican National Convention of 1920, when he opened with five votes, then went to seven and finally faded away.

"For eight years I have held fast to the hope that eventually we could nominate him, as we have. No one who knows the United States believes it is possible to beat him. Senator Curtis balances the ticket to a nicety. Victory all along the line is just ahead of us."

Mayor Arthur E. Moreau, Manchester, N. H.: "We came out here to work for a Hoover and Moses ticket but so long as Senator Moses appears to be sincerely delighted at the promotion of Senator Curtis the New Hampshire leader's followers have cheerfully fallen into line. No two places in the Granite State in the Democratic or even the doubtful list this year knows how strong the Hoover feeling is up our way and how strong the Moses organization.

"We could have been glad to get behind former Governor Cox, a native son of Manchester, but the opportunity did not come to us and first and last ours was an organization delegation. Senator Curtis will discover that he is no more popular in the corn belt than he is in the White Hills and the valley of the Merrimac."

Publisher Langley, Barre, Vt., "Times"—"The ticket is one which will appeal strongly to the Vermont voter and as all the world knows the Vermonter is just naturally a Republican. The outlook could not be better, no matter whom they name at Houston."

Former Governor Channing Cox—"Hoover and Curtis will sweep the country and increased prosperity will be in evidence in the agricultural Central West and in Industrial New England alike."

William F. Whiting of Holyoke—"I should say that the events of the past few days must be bad news to those who counted upon a Republican split. Hoover and Curtis will carry the Bay State."

Congressman A. Piatt Andrew—"A winning ticket. Why say more? That is what we came here for."

J. Otis Wardwell, Haverhill—"The satisfaction I expressed yesterday over the unanimous moments of Secretary Hoover has been doubled by the choice of Senator Curtis. Beyond this, I have no other message than: 'Let's get to work, right away.'"

Councillor Henry Parkman, Jr., Boston—As one who made his primary fight on the issue of Hoover, I am overjoyed by the result accomplished here, and chiefly because I am confident we have done what the Commonwealth of Massachusetts would have us do. We have made a splendid choice, but we must take nothing for granted. Political success is won only after hard work."

LEADERS SEE VICTORY

Internal Revenue Collector Thomas W. Whitten—"A good ticket. Who can beat it?"

Frank M. Andrew, Methuen—"Our task is half completed. Those who have nominated the foremost citizen of the world and as his running mate one of the ablest of the nation's statesmen. The next thing is to elect them. We won't do that by cheering for them."

Former Governor John G. Winant, Concord, N. H.—"An ideal ticket."

Clarence W. Barron, Boston News Bureau—"The best possible ticket would have carried the name of Calvin Coolidge. That being impossible, in deference to the wishes of a great President, the convention has done the next best thing. The ticket is first class and I'll make the prophecy now that Hoover and Curtis will win.

John Richardson, Hoover's private campaign manager in Massachusetts: "Kansas City has been a host beyond compare. The convention has been restful. Work should begin next Monday morning. All together."

James B. Reynolds, Washington, D. C., banker, one time secretary of the Massachusetts State Committee: "Absolutely a winning ticket."

Members of the Massachusetts party were loathe to discuss the Cox-Fuller collision which eventually ditched both the Bay State "booms" —if either was ever of boom proportions—and the "explainings," if any, will have to wait until they reach home.

The Curtis nomination was arranged in Secretary Mellon's suite in the Muehlebach Hotel, sometime around 3 o'clock in the morning. The organization wanted Curtis first because he is Curtis, a very regular of "regulars," and second because born in Kansas—a scion of royal Indian blood from the Kaw tribe which once roamed the prairies—he appeared to be the man most likely to appeal to and best equipped to handle the great central west farming element which appeared to be about to question whether the G. O. P. is really the warm friend and stalwart champion of the farmer it was claimed to be.

NEEDS "INDIAN GUIDE."

And then there is another picture. In days of old this city of Kansas City was known as Westport Landing. It was from Westport, you will recall, if you have read Emerson Hough's "The Covered Wagon," or enjoyed that story in its motion-picture form, that the prairie schooners set out on their westward journey across the plains.

Sometimes they met up with "bad" Indians who were disposed of or the whites were slaughtered.

Herbert Hoover is about to set out across the campaign plains in the Republican covered wagon. Word had come to headquarters that some tough Indians of the Tammany tribe are assembling to confer with evil in their hearts. **What Brother Hoover needed, in the opinion of Uncle Andrew Mellon, was not so much a Boston banker or a Boston automobile man as an Indian guide who knows the bad lands and who can be depended upon in a fight where everything goes, including tomahawks.**

"BLACK EAGLE" WOULD FLY LINDY'S PATH TO PARIS

Curtiss Field, N. Y., June 16 (AP)—Hubert Julian, 29, negro parachute jumper and flier, who calls himself the "black eagle," announced today he would attempt a non-stop flight to Paris or Rome during the last two weeks of July. Julian attempted a flight to Liberia on July 4, 1924. He used a flying boat named Ethiopia, but could not raise it.

"HUB PET SHOW SUITS US"

ROSLINDALE BIRD GREATLY ADMIRED

Sheila Dunn of Roslindale and her pet parrot, "Abou," at the children's pet show.

WILDCAT AMONG PETS SHOWN

Japanese waltzing mice, a Brazilian wild cat, tree toads, snakes, parrots, a chameleon and numerous dogs and cats were entered today in the Children's Pet Show at the Children's Museum in Jamaica Plain.

Members of the museum staff, with Miss Maude Phillips of the Animal Rescue League, judged the pets on the basis of intelligence and unusualness.

First prize was awarded to Edward Russell of Boston for the best essay on "What My Pet Knows." Edward's pet is an Argonne cat named "Fluffs." Virginia Coolen of Roxbury received the second prize for an essay on her pet collie, "Scrapper."

CHINA WILL SEEK NEW TREATIES WITH WORLD

Nanking, June 16 (AP)—The Nationalist government issued a declaration of policy today stating that unification of China has been achieved and that the new government aims at gaining the blessings of liberty and international peace on the basis of equality. The statement declares any militaristic form of government will be discarded and that communists will not be tolerated. Finally the Nationalist government proposes to negotiate immediately new treaties on the basis of equal rights.

HERE'S THE SITUATION AS COMMUNIST SEES IT

Moscow, June 16 (AP)—Pravda, official organ of the Communist party, commenting on the nomination of Herbert Hoover by the Republicans, says that its most important aspect was the "failure of the former bloc and its final capitulation before the Morgans and Mellons."

The paper says that the result spells the bankruptcy of American party bourgeoisie, leaving in the field but two parties not differing substantially from each other. High officials refrain from commenting.

60 GERMAN PLANES WILL WELCOME OCEAN FLIERS

Bremen, June 16 (AP)—Three score planes from all parts of Germany are concentrating at Bremen to fly out to Bremerhaven on Monday to meet the steamship Columbus and to give an enthusiastic greeting to Capt. Hermann Koehl and his transatlantic companions on their arrival from the United States. Elaborate preparations are being made to give an imposing reception to the aviators, who will fly from Bremen to Berlin in the Bremen's sister plane, Europa.

BOY SCOUTS ASKED TO JOIN HUNT FOR NEFF

New York, June 16 (AP)—Boy Scouts and their leaders in all parts of the United States and particularly New England, have been asked to assist in the hunt for William Wayne Neff, Harvard junior and former Chimney Boy Scout, who disappeared June 4. He was last seen in Stonington, Conn.

Neff was an assistant manager of the Harvard crew and it was assumed in Stonington he was on his way to New London to join the varsity crew.

Hundreds of buyers are searching for bargains of bathroom—on a Classified Ad and sell yours.

PLAN BIG DAY IN CHARLESTOWN

Continued from First Page.

plices of the City of Boston, will open with a community dinner tomorrow evening at the Charlestown Armory. Congressman Loring Black of New York will deliver the oration. Governor Fuller, United State Senator David I. Walsh, Mayor Nichols, President Thomas H. Green of the City Council, U. S. Dist. Atty. G. R. Farnum and Dist. Atty. William J. Foley and others will be present and deliver addresses.

Shortly before midnight, the gathering at the dinner headed by a band and mounted police will march down Bunker Hill st. to Sullivan sq. playground, where the bonfires will be started a few minutes later. Mayor Nichols will apply the torch to the bonfire.

John F. O'Brien is chairman of the anniversary banquet committee.

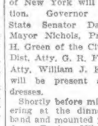

Thos. H. Green

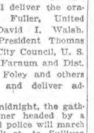

Ralph A. Smith

which comprises James W. Donovan, E. F. Mehegan, William Woodman, James Noonan, Edward Merey, M. J. Russell, Charles Coates, W. J. McBride, J. J. Murphy and John J. Lynch.

Night before dinners will be held Sunday by the Bunker Hill Council, Knights of Columbus, in the clubhouses on High st., the Northern Club of Boston, in the Charlestown High School building; the Col. Fred B. Rogan Camp 14, U. S. W. and Ladies' Auxiliary, in the same building, and the St. Mary's Woman's Club in the clubhouse on Monument sq.

The Abraham Lincoln Post, V. F. W., will hold their celebration tomorrow evening in Memorial Hall on Green st., Governor Fuller, Mayor Nichols, former Mayor James M. Curley and many others have been invited.

President Thomas H. Green of the City Council is executive committee chairman, and will be assisted by a committee of Charlestown residents in handling the celebration. Ralph A. Smith, president of the Holy Name Society of St. Catherine's Church, Charlestown, will be the chief marshal of the parade, Monday afternoon. Martin J. Flynn, a veteran of the World War, will be the chief of staff, William J. Hennessy as adjutant and Edward A. Kane as musicians.

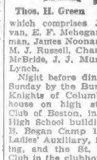

Martin H. Flynn

COOLIDGE IS OFF AGAIN WITH HIS ROD AND REEL

Superior, Wis., June 16 (INS)—A smiling sun at Cedar Island Lodge versus a steady rain in Superior gave President Coolidge a valid excuse today to defer his initial visit to the temporary executive offices and devote himself to a Saturday of fishing.

He was up early completing yesterday's cursory survey of the elaborate Brule river camp, and when word was phoned in that Superior was apparently in for a day of solid rain, the fishing decision was quickly made. The fact that the city and Cedar Island Lodge are separated by the divide he counted on to keep the rain away from his end of the summer establishment.

Col. E. W. Starling, assistant chief of the White House secret service, who has been in the north woods for the past two weeks acclimating himself and making arrangements for the presidential advent, accompanied Mr. Coolidge on the fishing expedition.

Mrs. Coolidge meanwhile continues to rest. Although she is steadily improving, Col. James F. Coupal, the White House physician, deemed it best that she submit to a few more days of complete relaxation. Miss Mildred Best, navy nurse, is on hand to minister to her wants.

Hoover's Election Means First Quaker President

New York, June 16 (AP)—Herbert Hoover, if elected, will be the Nation's first Quaker President.

The Republican presidential candidate is a member of the Quaker, or Friends' Church, and in Washington attends services with his wife in the Friends' meeting house. Mrs. Hoover prior to her marriage was a member of the Episcopalian church.

The Oregon yearly meeting of the Friends' church yesterday sent Mr. Hoover a telegram of congratulation. At the recent joint annual meeting here of the Orthodox and Hicksite branches of the Friends, members expressed pride that one of their number was apt to become a presidential nominee.

FLOATING ZOO FROM AFRICA ON WAY TO HUB

Keeping Boston apace as the largest animal port in America, the Shipping Board steamship Zaremba is reported today en route here from West Africa with a large collection in charge of J. L. (Pal Buck, noted animal hunter. The ship will reach here next Wednesday, according to her schedule, and will dock at the Army Base.

AGE AGAINST REED, AVERS ASTROLOGER

By CATHERINE V. THOMPSON

Catherine Victoria Thompson of 99 Audubon rd., Fenway, begins today a series of horoscopes of Democratic aspirants to presidential honors. Her horoscope reading relative to Governor Alfred Smith of New York, the outstanding Democratic candidate, has already been published.

Senator James A. Reed! Born Saturday, November 9, 1861, in Mansfield, Mo.

Senator Reed is born with the Sun in conjunction with the intellectual

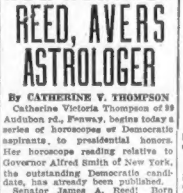

planet Mercury in the mystical sign Scorpio that if often as prominent with our public men of great faith and devotion.

This gives him strong emotions, some jealousy in his nature and, if angry, a high temper, but he possesses indomitable will power and self control with large self-esteem and approbativeness to match, and considerable eloquence. He should make a popular speaker.

His is very skilful in the use of his hands has the patience to take a watch to pieces and put it together again, and has the power of laying on of hands, as royalty has, or of restoring to life persons who have been given up to die.

He would make a good physician nurse or a clever detective.

Senator Reed is the good things of life, is secretive, proud, inclined to be self-gratifying and should show good taste in his clothes. He can generally see how things are coming out, but is apt to procrastinate.

His age is against him and the work would become too arduous because there is a tendency in his system to affections of the heart or weakness of the back.

Senator Reed is born with the Moon, Mars and Herschel all in friendly aspect to each other from air signs, which make him inspirational, brave, daring, resolute and courageous.

'Bugs' Explains; Do You Understand?

By ARTHUR "BUGS" BAER.

(Copyright, 1928, by Universal service.)

Kansas City, June 16—The convention is ended.

* * *

But the melody lingers on.

* * *

Dr. Butler will tour the West delivering his famous lecture: "Every shad has a plank."

* * *

Republicans finally squared the farmers by promising to blame everything on the next administration.

* * *

The robbing of a Kansas City bank suggested the idea that some Chicago delegate had combined pleasure with business.

* * *

Curtis will fill the vacancy that was emptied by Dawes.

* * *

The Republican ticket was chosen in the following order:

* * *

President.

* * *

The Senate page boys.

* * *

Vice-President.

* * *

Residents of the Mississippi Valley are fleeing to the hills. A twenty-foot wave of discarded badges is sweeping down the stream.

* * *

After watching the delegates squirrels in Kansas City we advise the Houston chairman to discard his gavel and use a nutcracker.

* * *

The farmers went back home, sadder but dumber.

* * *

What the clover-kickers can't figure out is why the Government spends millions to eradicate the Japanese beetle and deliberately encourages Republicans.

* * *

After having been removed gently for the second time in four years, Mr. Lowden remarked: "I must be the inflamed tonsils of this party."

* * *

Hoover will not talk during the presidential campaign. He is a Socrates without a sock.

* * *

The last seen of Dr. Butler he was going back to college.

* * *

Curtis is a farmer from the Sunflower State, which makes a bad bouquet if Hoover is a morning glory.

* * *

Dawes is still for the good of the party. He said: "I will give Mr. Hoover the benefit of my experience. I will teach him how to smoke a pipe."

JUDGE QUINN TO DECIDE ABOUT NEW TAYLOR TRIAL

After an hour's argument, motions for a new trial for George E. Taylor, found guilty of the murder of Stella Kale at Salisbury Beach, were taken under advisement by Judge Quinn in Salem Superior Court today.

SATURDAY SPECIALS

BIG 3 HOUR SALE—7 TILL 10 P. M. QUALITY FOODS AT LESS THAN WHOLESALE PRICES.

EVAPORATED MILK 2 Cans 17c | CAMPBELL'S BEANS 3 Cans 23c

SWEET PICKLED PORK SHOULDERS lb 16c

BEST GRADE NO. 1 NEW POTATOES 15 Pounds 33c

LARGE RIPE BANANAS, 2 Doz 25c

MEATY STEWING ROOSTERS 20c lb

MOHICAN MARKETS Adams Sq. 2152 Washington St., Roxbury 420 Broadway, So. Boston

Amusements Amusements Amusements Amusements

"Bringing Up Father"

You'll Have the Time of Your Life

At this new and hilarious screen play adapted from George McManus's world-famous cartoon. Come and see Jiggs with his flirtatious ways and Maggie with the inevitable rolling pin in her eloquent and expert hands. They will make you forget the cares and burdens of existence.

"BRINGING UP FATHER"

With Marie Dressler, Polly Moran, J. Farrell MacDonald.

DIRECTED BY JACK CONWAY.

Copyrighted by International News

A Metro-Goldwin-Mayer Picture.

A COSMOPOLITAN PRODUCTION.

NEXT MONDAY

LOEW'S ORPHEUM

WASHINGTON ST., NEAR WINTER

This Is Not at All Funny

The cockney maid in "Paris" at the Wilbur attempts to please a prim guest from Newton Center by replacing a statuette of Aphrodite with a figure of John Alden. "What IS this?" she asks of a Bay Stater. Says he, "A Pilgrim Father." "Humph!" she sniffs, "with the accent on the 'pil'."

STAGE AND SCREEN

New Faces at the Copley

Three old friends are coming to the Copley. Winifred Kingston—in private life Mrs. Dustin Farnum—and Arnold Lucy, well-known player of many dramatic productions, are about to step into the cast of "He Walked In Her Sleep." It is also announced that C. Wordley Hulse is returning.

RISING TEMPERATURE TAKES TOLL OF PLAYHOUSES---LEGITS REDUCED TO TWO

CAME THE DAWN—AND THE MILKMAN. In "The Street of Sin" at the Metropolitan Emil Jannings and Fay Wray sit out on the doorstep and discover what the movie title writers call A Great Love. This touching scene is worth a good heavy cry.

NOT A MOTION PICTURE. Scenes like this are found in a nice mazda sunset. Imagine our surprise to find that this was Arthur Margetson and Irene Bordoni in "Paris," Wilbur.

CATASTROPHE. In "Bringing Up Father" at the Orpheum, Polly Moran, as Maggie, takes to the washtub unexpectedly. Instead of bringing up father she is apparently bent on bringing him down. J. Farrell McDonald and Gertrude Olmsted are the other two jiggers.

AND IN THIS CORNER Don Lanning and Mildred Costello of the everlasting collegiate musical at the Majestic come face to face with that most vexing problem, the McNary-Haugen Bill, or Is It the Boulder Dam project? Gosh! but we'd give a great deal to know.

JANNINGS IN LIMEHOUSE MELODRAMA

By LEO GAFFNEY

Emil Jannings' new film at the Metropolitan, "The Street of Sin," is all right until Director Maurits Stiller sidetracks it into one of those "soul stirring dramas of elemental emotions."

Along about the third chapter the hero, a hefty bruiser of the London Limehouse slums, falls hard for a Salvation Army lass and "gets religion" with the kind of a thud that is not so sickening as it is dull.

Up to that extremity the character of Basher Bill (Jannings) is a thoroughly good, orthodox hooligan that looks like a human being, but a suddenly applied coating of whitewash —called Regeneration in the movies —endows him with such long-faced piety that he becomes no longer interesting.

Basher Bill, when he is bashing, is such a treat that you hate to part with him. To see him, a great hulking Bill Sykes of a man, tearing and swearing through the crazy-crooked London streets is far less elevating than to see him pray, but it is vastly more entertaining.

Fay Wray, smugly sweet in the Salvation Army uniform, is the lass who accomplishes the great conversion. Less lovely but far more lifelike is the characterization Olga Baklanova gives of a tawdry, pitiably cheap thing of the streets. In another year this Russian girl of the Moscow Art Theater should be on a par in filmdom with Pola Negri. Nothing should stop her.

"The Street of Sin" is an original screen yarn put together by Josef Von Sternberg and Benjamin Glazer. It has plenty of thrilling moments as well as the dull ones. There are some admirable scenes of the Limehouse district, with its peculiar looking chimney pots and its rippling terra cotta roofs; it is well photographed and all that, but the thing that makes you sore is the easy little fluke that makes a good picture barely miss being a great one.

On the Metropolitan stage this week Frank Cambria offers "From Main Street to Broadway," one of his highly colored revues, which contains Calm and Gale and Burdy and Norway as dancers; Arthur Campbell and Ruth Witmer, singers; the pictorial Felicia Sorel Girls, and, of course, the genial bandman, Rodemich, and his associated syncopators.

RANCH SHOW HITS TOWN TOMORROW

Picturesque figures from the pampas, gr zzled frontiersman, vividly garbed riders from the Far East, elephants, camels, and horses, horses, horses—see 'em all in the famous Miller Brothers' 101 Ranch Wild West And Far East Circus which opens on Monday, ladies and gentulmun, at the Andrew Square grounds.

The show moves in tomorrow, in comparative Sabbath leisure in order that people and animals will be at their best for the street parade Monday forenoon.

Sightseers at the circus grounds Sunday will be interested in the additions, especially in the foreign cavalry contingents.

There are 1100 people and 800 elephants, camels, jungle beasts, horses, buffalo Jongleurs steers, oxen, mules and ponies with the 101 Ranch.

The performances feature many novelties, mostly equestrian, but new spectacles and horse acts, combined with the Far East displays, add greatly to the appeal of the big show. Many rodeo champion cowboys and cowgirls take part in the wild west numbers, and the Indians also have something new for the public this season.

Pops Request Program Is Decided for Thursday

All the ballots from the brown box in Symphony Hall have been counted and the annual request program has been made strictly in accordance with the vote of the Pops audience. The Request Night will take place next Thursday, June 21.

Handel's Largo, as has been the case for many seasons, leads the voting by a large count, thus remaining the most popular as well as the oldest piece in the Pops repertory.

The program will be as follows, here listed according to the number of ballots cast for each number:

Largo.....Handel
Overture Solennelle, "1812"....Tchaikovsky
Stars and Stripes Forever.....Sousa
Ave Maria .....Schubert-Wilhelmj
Violin: "By the Beautiful Blue Danube".....Strauss
Symphony in B minor, "Unfinished".....Schubert
Pomp and Circumstance.....Elgar
"Italia," Rhapsody.....Casella
Suite from "Peer Gynt".....Grieg
Dance of Sugar Fairy from "Nutcrack er" Suite.....Tchaikovsky
Ride of the Valkyrie.....Wagner
Overture to "William Tell".....Rossini

The Story of a Green Dress

By FLORENCE EDNEY
With "Paris" at the Wilbur

That green dress had been unlucky from the day it was first worn, when it caught itself on a nail in an elevated train in New York and a jagged tear was the result.

The next time it ventured forth it was baptized with French dressing, the result of a piece of lettuce being too impatient to remain on a fork while on its short but fatal journey from a salad plate to an eager mouth.

I own the unlucky green dress, and recently, on the occasion of my birthday, once more donned it, replenished, and sallied forth with a heart full of cheer, and no thought of impending tragedy.

The sun shone (really) and all the world seemed gay. Well, not all the world, for what was that darting in and out under parked vehicles, pausing bewildered in the middle of the street; then with a piteous wail, seeking shelter again for a moment, only to continue on its way, searching for a friend—a home—some place of safety? It was a cat!

I am fond of animals, so I followed the cat in its furtive course, calling to it so gently that soon it allowed itself to be approached, and finally to be gathered up, dusty and tremulous, but soothed by the arms and upon the bosom of—the green dress.

Whimsy, of course—a delicatessen near—only a block away. A bottle of milk — the delicatessen is reached. From the throat of the thirsty vagrant there issues a long wail.

More wails, and then an answering "meow" from behind the counter, materializing a moment later in the well fed form of a tortoise shell cat with eyes distended in angry inquiry—and with what in mind?

No need to wonder for long. The cat is met with challenging howls, the green dress is ripped by claws attached to a pair of back legs, claws like the front ones, straining malevolently downwards for the fray. The confused mass rolls over and over, and finally disappears out of the delicatessen door into—Silence.

At the hotel where I am staying there is a very nice maid who never comes rattling at the door in the early morning with her pass key. It think the green dress will be very becoming to her.

BOWDOIN BILL

Prince Ali, the Hindu mystic, heads the bill at the Bowdoin Square Theater next week. On the screen, the feature picture is D. W. Griffith's "Drums of Love." Phyllis Haver in "Chicago" is another film attraction.

At the Copley

WINIFRED KINGSTON joins Mr. Clive and company on Monday in the current farce, "He Walked in Her Sleep."

"ROULETTE" IN THE FILMS

The derivation of the title of the Fannie Hurst story "Roulette," upon which Richard Barthelmess' picture, "The Wheel of Chance," coming to the Olympia and Scollay on Monday, was based, is unique.

In this story of Russia and New York, the star plays a dual role—two brothers, one of whom is red-headed, the other dark. Symbolically, the title indicates the part Luck and Fate play in human affairs and as in the famous game of chance, the red or black must either win or lose.

Fannie Hurst wrote the original story from which this Alfred Santell Production is adapted. It is said to be one of the most dramatic vehicles in which Barthelmess has ever appeared.

Richard Barthelmess

Tuneless Actors Portray Songbirds In Film

Glenn Tryon can't play a piano and Laura La Plante's singing voice is a rather uncertain one.

Yet, in "Thanks for the Buggy Ride," new film at the Keith-Albee Boston, the story is built around the ability of Tryon to rattle off jazz tunes, and Miss La Plante to sing them.

This is a tribute to their acting ability, for both give the impression of being accomplished artists in the close-ups.

Judging from Miss La Plante's lip and throat movements one cannot tell that the note is slightly flat. Tryon's finger movement is equally good, and his playing is proportionately bad.

While these scenes are funny on the screen they were even funnier on the set when the music and voice could be heard. A horrible disharmony, purposely lost on the screen, gives the impression of professional singing with piano accompaniment.

Glenn Tryon

FILM FARE FOR NEW WEEK

METROPOLITAN—Emil Jannings in "The Street of Sin" (first run), made from an original screen story by Josef von Sternberg and Benjamin Glazer. A drama of London's Limehouse slums wherein a giant bruiser becomes regenerated by a Salvation Army lass. The cast includes Fay Wray, Olga Baklanova and George Kotsonaros. Maurits Stiller directed. A Paramount picture. On the stage, Frank Cambria's "Main Street to Broadway," revue with Gene Rodemich and band-show.

• • •

LOEW'S ORPHEUM—"Bringing Up Father" (first run), adapted by Frances Marion from the comic strip of George McManus. Hilarious comedy of the adventures and misadventures of the famous Jiggses et al. The cast includes J. Farrell McDonald, Polly Moran, Marie Dressler, Gertrude Olmsted and Tennan Holtz. Jack Conway directed. A Metro-Goldwyn-Mayer picture. Also vaudeville.

• • •

LOEW'S STATE—Ramon Novarro in "Across to Singapore" first run), adapted from Ben Ames Williams' story, "All the Brothers Were Valiant." A graphic romance of clipper ship days, of New England seafaring folk and their hazardous profession. The cast includes Joan Crawford, Ernest Torrence, Frank Currier and Dan Wolheim. On the stage, Howard Emerson and his recording band.

• • •

NEW BOSTON—(Starting tomorrow) Laura La Plante in "Thanks for the Buggy Ride" (first run), adapted from the play by Byron Morgan. Semi-comic romance of Tin Pan Alley, where the song-writers incubate in New York city. Cast includes Glenn Tryon, Richard Tucker, Les Moran and Trixie Friganza. William Seiter directed. A Universal picture.

• • •

OLYMPIA AND SCOLLAY—Richard Barthelmess in "Wheels of Chance" (first run), adapted from the story by Fannie Hurst, "Roulette." Murder mystery involving two brothers, one as the attorney, the other the accused; dual role for the star. Cast includes Lina Basquette, Margaret Livingston and Dodii Rosing. Al Santell directed. A First National picture. Also vaudeville at both houses.

• • •

MODERN AND BEACON—(Starting today) May McAvoy in "Slightly Used" (first run), adapted from a story by Malville Crossman. Comedy drama of a girl who conjured up a husband from thin air. Cast includes Conrad Nagel and Audrey Ferris. Archie Mayo directed. A Warner Brothers' picture. Also Eva Southern in "Clothes Make the Woman" (first run), story of Hollywood and the Russian Revolution. Tom Terris directed. A Tiffany picture.

• • •

FENWAY—(Starting today) Richard Dix in "Easy Come, Easy Go," and Crauford Kent in "Wallflowers." Starting Wednesday, Fred Thomson in "The Sunset Legion," and Doris Hill in "A Thief in the Dark."

"PLEASED TO MEET YOU"

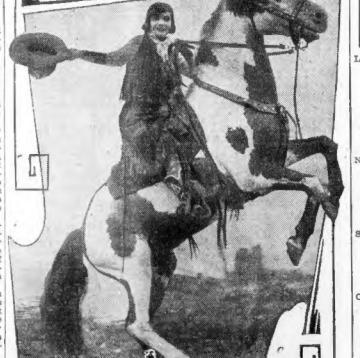

BILLIE MILLER and her polite friend always stand when being presented. You may make their acquaintance on Monday at Andrew Square when the Miller 101 Ranch circus rides into town.

CHARACTERS IN REVERSE FOR FILM

Choosing characters, not to duplicate the cartoon people of the comic page, but rather to represent people who, if caricatured, would result in those caricatures—this is the rather complicated manner in which Jiggs, Maggie, Mrs. Dinty Moore, Dinty and the rest of the fanciful people of "Bringing Up Father" were chosen for the screen.

In other words, the director worked backward—just the opposite of the work of the cartoonist, in assembling the characters for the new production which comes Monday to the Orpheum.

Marie Dressler

"A cartoonist," says Jack Conway, who directed, "takes a certain person and draws an exaggerated portrait of him for a caricature—usually accenting one particular feature or set of features. Hence caricatures are really just impressions of salient points in human faces—and not of themselves really human.

"For instance, it would be impossible to find exact counterparts for Jiggs or Maggie as seen in the cartoons; they would not be human. They violate all the laws of anatomy. So, assuming that they are caricatures, we worked backward to see what sort of face, if exaggerated and caricatured, would result in these pictures. In other words, just as the cartoonist takes normal faces and exaggerates them into caricatures, we took caricatures and normalised them back into human faces."

By this method J. Farrell MacDonald was chosen for the role of Jiggs and Polly Moran for Maggie in the new picture, and Marie Dressler was given the role of Mrs. Dinty Moore, with Jules Cowles as Dinty.

Vaudeville Changes

LOEW'S ORPHEUM—Ethel Parker and Fred Babb and their Philippine Sextette in the skit, "Bits of Personalities"; Morris and Shaw, comedians, in "The Mosquito Trust"; George Yeoman and "Lizzie" in "Information"; Synthia and Clare in "Melodies"; other turns and films.

• • •

NEW BOSTON—Eleanor Baldwin Cass, woman champion fencer, in an exhibition of skill; The Lee Gall Ensemble of dancers; Charlie Hill, variety artist; Rucker and Perrin and "An Afro-Chinese Fracas"; other turns and films.

• • •

SCOLLAY—"Zimmy," the "Legless Wonder"; Lester and Stuart, night club entertainers; Roy and Joy, "The Smile Twins" in their comedy skit called, "Agile Capers", other turns and films.

• • •

OLYMPIA—Jimmie Evans and his revue, an aggregation composed of twenty musical comedy folk whose offering takes up the regular running time of several Vaudeville acts. In the company are many girls and a jazz band; other turns and films.

• • •

B. F. KEITH'S—Francesca Braggiotti and the Bragiotti-Denishawn dancers; Billy and Ella Most in songs and dances; Mollie Dodd and company in "A Chameleon Caprice," and other features.

Amusements Amusements

ANDREW SQUARE 6 DAYS TWICE DAILY NEXT MONDAY BEGINNING JUNE 18

MILLER BROS' BIG NEW 101 RANCH WILD WEST

AND THE MIGHTY SPECTACLE "JULIUS CAESAR" DAZZLING IMMENSE

NEW AND LARGEST STREET PARADE IN THE WORLD 11 A.M.

CAVALRY OF ALL NATIONS IN CHARGING COMBAT THRILLS

2 Performances Daily 2 and 8 P.M. DOORS OPEN 1 HOUR EARLIER

Downtown Ticket Sale Week of Show at Stieff Piano Store, 114 Boylston St.

The MIGHTY ONE & ONLY JANNINGS in "The STREET OF SIN"

featuring the incomparable beauties FAY WRAY and OLGA BAKLANOVA in a photodrama of passion and hate!

RODEMICH and HIS MERRY PUBLIX PALS in "MAIN STREET TO BROADWAY" a triumph in gorgeous stagecraft!

ARTHUR CAMPBELL AND RUTH WITMER in "Broadway Rose" and "Sunny Days" Featuring THE SOREL SISTERS & Dolly Morrow

NUTCRACK—"The MARVEL of the ORGAN" Down every an 1 Sat. 8:15, 7:20, 9:25 Sun. 2:00, 5:15, 7:20, 9:25 M.—4 De Luxe Days, 12:30, 2:00, 5:15, 7:20, 9:25 M. Come Where It's Cool. Cheery, Comfortable

METROPOLITAN TREMONT at HOLLIS

BOWDOIN SQ. THEATRE CONTINUOUS LILLIAN GISH in "The ENEMY" ARE DARLING RODGERS in "MIDNIGHT MADNESS" ALSO ON THE STAGE

SCOLLAY SQ. OLYMPIA BLUE DOVE in "THE YELLOW LILY" with CLIVE BROOK

VAUDEVILLE ACTS—NEWS REELS—Added Attr

Classified Ads serve somebody every day and everybody some day. They are ready waiting, anxious to serve everybody every day. Call Liberty 6000. Ask for an ad taker.

VOICE OF HORUMBEGA NOW OPEN

Courteous But Also Curt

John Luce, saying a word for "Good News," tells this one: Mrs. Pat Campbell, rehearsing "The Foolish Virgin" for the late Charles Frohman, haughtily protests, "But, Mr. Frohman, I am an artiste!" "That's all right, madame, said C. F. quietly, "I'll keep your secret"—and out he walks!

STAGE AND SCREEN

In the Al Fresco Drama

"Big Brother" Bob Emory will emerge from the radio stations and literally take the air next week as the featured attraction at Norumbega Park's out-in-the-ozone theater. Bob and his "Joy-Spreaders" will saturate the atmosphere and all comers straight through the week at this resort.

SIGHING ROMANCE VIES WITH SPIRITED FARCE IN WEEK'S CARGO OF FILMS

THE FIRST MATE gazes fondly on his first mate, but with a seaman's versatility he ought to have further ambitions. Ramon Novarro and Joan Crawford are the seagoing principals in "Across to Singapore," State.

"SIR, HOW DARE YOU!" exclaims Laura La Plante, just as if she meant it, "do you think that I can be beguiled by soft blandishment, because I'm from Antigonish!" Richard Tucker is the city slicker and film is "Thanks for the Buggy Ride," K.-A. Boston.

IT SEEMS that in "Wheels of Chance," at the Washington and Scollay, Richard Barthelmess gets married and brings the girl home to his Ma. For the rest of this tale refer to any of the famous mother-in-law jokes so justly celebrated in song and story—and vaudeville.

GETTING THAT WAY and, as they say, how! This expression of manly eccentricity occurs at a moment's notice to something called "Slightly Used," at the Modern and Beacon. Ain't Walter Pidgeon and May McAvoy the ones, though!

MARIE WANTS TO PRODUCE

Maria Callahan, petite principal in "Good News," at the Majestic, declares that her one ambition is to produce her own musical comedy.

Marie Callahan

"It certainly would be great to own a musical comedy," said cute Marie, "and further your own ideas as to what should be done with this number and what should be cut from that one. You know, unless you are a star with your name in lights, and sometimes not even then, you have nothing to say about the production in which you are appearing. You take the lines allotted you, the song numbers and the dances and do them as the stage director or the dance director wants you to, and any suggestions you might offer would be passed by. But, some day I'm going to produce a musical comedy and in that show will be my idea of what a dance number should be.

"Today there is too much routine in the theater, or at least in the producing end of it. Surely, two heads are better than one, so why not have those who are actually doing their respective numbers give his or her opinion of them?

"Personally I think a world of 'good stuff' (to use show parlance) is lost by not having the performers make suggestions. The actors and actresses are out there in front at every performance, and they can 'feel' the audiences much better than anybody back stage. Yes, if I ever do produce my own show, I will eliminate all these faults."

Films Reorganize for "Talkies"

By LOUELLA PARSONS

NEW YORK, June 16—Movies in the East are looking up. Within three months the studios will all be open, and sound pictures will be in production. The Cosmopolitan Studios, where once Marion Davies made "When Knighthood Was in Flower," "Little Old New York" and many other films, is being installed with sound devices.

E. H. Hattrick, general manager of International Newsreel and business manager for the Hearst Motion Picture interests, is busy reconstructing this studio for a large producing company. That means, of course, additional pictures will be made here in New York.

The huge Paramount Studios, which have been silent so long, are about to open their doors and windows and be peopled with motion picture folk again. "Burlesque" goes into production there soon and other plays. Adolph Zukor believes the entire motion picture business will be adjusted to meet this condition.

* * *

I VISITED Zukor at his office. He is knocking off work early these days and going home to the country.

I never expected to hear a lecture from him on how to stay young, but he gave me one. He says he goes to bed early and is up at 7 o'clock every morning. He has the right idea. He is going to enjoy his wealth and his family while he can and not lose them by working himself to death.

Yet, I venture to say if a big business deal came up we would find the little general in the thick of the battle. He is not the kind of man to sit by and let someone else do his work. As it is, his lieutenants come to him for final instructions. No man can become the head of a big business and shirk responsibility, especially a man who has Adolph Zukor's brains and achievements.

* * *

THE shiny bobbed head of Louise Brooks will be a part of "The Canary Murder Case." Louise, who only recently obtained her freedom from Eddie Sutherland, will play opposite William Powell in this mystery murder tale. It is a good part for her and will give her opportunity to prove her ability.

What's What

With Shows Remaining

"Good News" at the Majestic. (Fourteenth week.) College sports set to music and dance.

* * *

Irene Bordoni in "Paris" at the Wilbur. (Seventh week.) Continental frivolities given a new touch. The last week.

* * *

"He Walked in Her Sleep" at the Copley. (Fifth week.) Home-made drama with the funny side exposed.

RADIO AT FENWAY

The Paul Whiteman Band broadcast will be heard at the Fenway Theater next Tuesday evening at 10 o'clock. The music will accompany the feature film, Richard Dix in "Easy Come, Easy Go."

PROVINCETOWN
100-MILE ROUND TRIP SAIL
STEAMSHIP
Dorothy Bradford
Two hours at the tip of CAPE COD, where the Pilgrims first landed.
Leaves Long Wharf, Foot State St., 9:30 A. M.
Sundays, Holidays, 10:00 D. S. Time
State Rooms—Music—Refreshments
ROUND TRIP $2.00. Tel. HUB. 0392

NEIGHBORHOOD THEATRES TONIGHT

ALLSTON

ALLSTON, Brighton Ave. — Rod La Rocque in "STAND AND DELIVER" Fred Jones in "THE BRANDED SOMBRERO" Sun.—"The Rawn's Rest"

PUBLIX CAPITOL, Kenmore Sq. — Phyllis Haver in "CHICAGO" Arthur Lake in "HAROLD TEEN" 3 Shows Today at 2-5-8 P.M.

CAMBRIDGE

PUBLIX CENTRAL SQ. CAMBRIDGE — GILDA GRAY in "THE DEVIL DANCER" All Star Cast in "CHICAGO" Cont. 1:30 to 10:30 Sun.—"Wheels of Chance"

PUBLIX HARVARD SQ. CAMBRIDGE — Molly O'Day in "THE SHEPHERD OF THE HILLS" Lois Moran in "LOVE HUNGRY"

PUBLIX PORTER SQ. CAMBRIDGE — Dolores Del Rio in "THE GATEWAY OF THE MOON" Tom Mix in "THE ARIZONA WILDCAT"

UNIVERSITY PORTER 4960 HARVARD 343 — Edmund Lowe, Mary Astor in "DRESSED TO KILL" "Stool" Gallagher in "ALEX THE GREAT"

CHARLESTOWN

HOLLYWOOD, Broadway at Charlestown — Sally O'Neil, Ralph Graves in "Bachelor's Paradise" Ken Maynard in "THE DEVIL'S SADDLE" Sat.—Shopsoiled" Gift Nite

CHELSEA

PUBLIX BROADWAY, Chelsea — Lillian Rich in "THE ENEMY" Reginald Denny in "Good Morning Judge"

PUBLIX OLYMPIA, Chelsea — Lon Chaney in "THE BIG CITY" Dr. Fertig, Manfrone in "BUCK PRIVATES"

DORCHESTER

PUBLIX CODMAN SQ. DORCHESTER — Gilda Gray in "THE DEVIL DANCER" Richard Armstrong in "SQUARE CROOKS" Sun.—"Easy Come, Easy Go"

DORCHESTER THEATRE — Easton Glass in "The Lost Battalion" Estelle Taylor in "LADY RAFFLES"

PUBLIX FIELD'S COR. DORCHESTER — Gilda Gray in "THE DEVIL DANCER" Richard Armstrong in "SQUARE CROOKS" Sun.—Richard Dix

LIBERTY THEATRE — Reginald Denny in "Good Morning Judge" Betty Compson in "The Lady Bird"

NETCO MORTON THEATRE — Esther Ralston in "SOUL-TRING, HAWK'S HARPERS" Gregor Patonoff in "THE UNFORGOTTEN" Sat.—Gift Nite Sun.—"THE CROWD"

DORCHESTER (Cont.)

STRAND, Upham's Corner — Phyllis Haver in "CHICAGO" Lois Wilson in "FINDERS KEEPERS"

JAMAICA PLAIN

THE ECLESTON, Eccleston Sq. at Ecclestone Sq. — Richard Barthelmess in "THE LITTLE SHEPHERD OF KINGDOM COME" Ken Maynard in "THE DEVIL'S SADDLE" Sat.—Gift Nite

NEW JAMAICA, Jamaica Plain — Phyllis Haver, Victor Varconi in "CHICAGO" Ken Maynard in "THE RED RAIDERS" Sat.—Gift Nite

REVERE BEACH

CRESCENT GARDENS, Revere Beach — Today and Saturday CHARLIE CHAPLIN in "THE CIRCUS" 4 ACTS KEITH VODVIL Sun.—"SADIE THOMPSON"

ROSLINDALE

ROSLINDALE, Roslindale Sq. — Ted McNamara-Sammy Cohen in "Why Sailors Go Wrong" Ken Maynard in "THE RED RAIDERS"

ROXBURY

DUDLEY, Dudley Sq. — Dorothy Mackaill, Jack Mulhall in "LADY BE GOOD" Tom Tyler in "THE TEXAS TORNADO"

NEW RIVOLI, Roxbury Crossing — Lillian Gish, Ralph Forbes in "THE ENEMY" Phyllis Haver in "CHICAGO" Sat.—Gift Nite

SOMERVILLE

DAY SQUARE OLYMPIA, Davis Sq. — Estelle Taylor in "Lady Raffles" Ken Maynard in "Somewhere in Sonora" Quality Video

PUBLIX STRAND, Somerville — Fred Thomson "THE PIONEER SCOUT" Lois Wilson in "CONEY ISLAND"

SOUTH BOSTON

SOUTH STRAND, South Boston — Sammy Cohen-Ted McNamara in "WHY SAILORS GO WRONG" Noel Gibson in "The Wild West Show" Sat. Gift Nite. Talent Contest

WALTHAM

EMBASSY, Moody St. — Lya de Putti, Kenneth Harlan in "MIDNIGHT ROSE" WILLIAM AUGUSTINE & CO. Other Star Acts Free Auto Parking

WOLLASTON

NEW WOLLASTON, Beale Sq. — AL. LUTTRINGER PLAYERS "THE CRADLE SNATCHERS"

Amusements

LOEW'S STATE
MASSACHUSETTS AVENUE AT NORWAY STREET

TODAY — Continuous from 12:30 P. M. — **RAMONA** With DOLORES DEL RIO A United Artists Picture On the Stage: Marion Vadi and Ota Gygi AND ORCHESTRA Also: HARMONY BOYS

TOM'W LAST TIMES — Continuous from 2:00 P. M. — **RAMONA** With DOLORES DEL RIO AND BIG VAUDEVILLE SHOW

MONDAY, JUNE 18 Continuous from 1:00 P. M.
RAMON NOVARRO IN **"ACROSS TO SINGAPORE"**
A Metro-Goldwyn-Mayer Picture with JOAN CRAWFORD and ERNEST TORRENCE
LATEST M-G-M HAL ROACH COMEDY
ON THE STAGE HOWARD EMERSON and FAMOUS RECORDING ORCHESTRA
Also BOB "UKE" HENSHAW
MATS. 30c—EVES. 40c and 50c
EXCEPTING SAT. EVES., SUN. and HOLIDAYS

Amusements

COPLEY
Management E. E. Clive
Mats. Tues., Thurs. and Sat. at 2:30. Eves. at 8:30
2nd Month
HE WALKED IN HER SLEEP
THE LAUGHING SUCCESS
Prior to New York Production

B. F. KEITH'S
CALL HANCOCK 2700 FOR SEATS
FRANCESCA **BRAGGIOTTI**
With GLORIA BRAGGIOTTI & Braggiotti - Denishawn Dancers, BILLY & ELSA NEWELL, Others
ENTIRE WEEK JUNE 25
AULD LANG SYNE WEEK
MAIL OR PHONE ORDERS NOW!

WILBUR LAST 7 DAYS
GILBERT MILLER presents
IRENE **BORDONI** IN **'Paris'**
A MUSICOMEDY by MARTIN BROWN
ARTHUR MARGETSON and IRVING AARONSON'S 'The COMMANDERS'
with LOUISE CLOSSER HALE
Songs by COLE PORTER
EVENINGS at 8:20 MATINEES WED. & SAT. at 2:20

Amusements

KEITH-ALBEE-BOSTON

VAUDEVILLE BEGINNING MONDAY — ELEANOR-BALDWIN CASS — World Famous Woman Fencing Champ —With Her— Wonder Fencing Girls — Assisted By Robert, Edward & Leo Cass — CHARLIE HILL in "TUNEFOOLARGENY" With AGNES FINLAY

Laura La PLANTE in "Thanks for the Buggy Ride" — PATHE NEWS — COMEDY — Tom'w at 3 P. M. — 25c 10 A. M. to 1 P. M. — --LAST 2 DAYS OF-- CARNIVAL WEEK 6 BIG ACTS—SEE PRINCE ALI — 25c 10 A. M. to 1 P. M.

VAUDEVILLE BEGINNING MONDAY — LEE-GAIL ENSEMBLE In A WHIRLWIND Terpsichorean Divertissement — 8—Clever Dancers—8 — RUCKER & PERRIN In "An Afro-Chinese Fracas" — LEO'S SOCIETY SINGERS

NETCO MODERN and BEACON NOW PLAYING
CLOTHES MAKE THE WOMAN WITH EVE SOUTHERN WALTER PIDGEON
A VIVID STORY DEALING WITH THE ASSASSINATION OF THE RUSSIAN CZAR AND HIS WHOLE FAMILY
?
MAY McAVOY CONRAD NAGEL IN "SLIGHTLY USED"
THE HILARIOUS STORY OF AN UNMARRIED WIFE

LOEW'S ORPHEUM
Washington Street and Hamilton Place — Continuous from 9:00 A. M.
TODAY & TOM'W — LAST TIMES — MARION DAVIES In "THE PATSY" A Metro-Goldwyn-Mayer Picture AND LOEW'S GREAT VAUDEVILLE
MON., JUNE 18th FIRST TIME IN BOSTON
A Metro-Goldwyn-Mayer Picture — **BRINGING UP FATHER** — The Biggest Laugh Riot of the Season
With MARIE DRESSLER-POLLY MORAN-J. FARRELL MacDONALD
LOEW'S VAUDEVILLE TOPPED BY ETHEL PARKER and FRED BABB AND THEIR PHILIPPINE SEXTETTE In "BITS OF PERSONALITIES"
OTHER BIG ACTS
HECTOR AND ROBIDE'S ORCHESTRA—ORGANIST AT THE ORGAN
OPENING 25c TO 12:30 — 12:30 TO 2:30 35c — 2:30 TO CLOSING 50c
Except Saturdays (After 12:30), Sundays and Holidays

MAJESTIC EVES. 8:10 MATS. 2:10 — MATINEES WED. and SAT.
A BUMPER CROP OF DELIRIOUS DELEGATES
And it is up to you to guess whether they are wet or dry
Schwab & Mandel bring **GOOD NEWS**
A NEW COLLEGIATE MUSICAL COMEDY
ALL-AMERICAN TEAM OF PLAYERS
The Only Musical Comedy in Town
Well, what of it? If there were others, they would still prefer this one.
GEORGE OLSEN'S "GOOD NEWS" BAND
THE SHOW THAT CREATED THE VARSITY DRAG

NOW — RICHARD DIX in "Easy Come, Easy Go" — CRAWFORD KENT in "WALL FLOWERS"
FENWAY
WED.-THURS.-FRI. FRED THOMSON in "THE SUNSET LEGION" —ALSO— DORIS HILL in "A Thief in the Dark" EXTRA TUES. EVE. Paul Whiteman VIA RADIO

TREMONT LAST MAT. TODAY TONIGHT at 8:15 LAST 2 TIMES—TODAY, 2:15-8:15
GEORGE M. COHAN presents WALTER HUSTON as ELMER THE GREAT (FAST COMPANY)
NIGHTS & SAT. MATS. 50c to $2.50

SYMPHONY HALL—TONIGHT at 8:15
POPS
Orchestra of 80 Symphony Players
ALFREDO CASELLA, Conductor
Mon., June 18—Annual B. U. Night
Thurs., June 21 — Request Night
Usable dollars for your used car. Sell it through the Classified Ads below.

LAUNCH YEAST KING'S YACHT AT NEPONSET

With the sparkle of real pre-war champagne glistening on her bow, the $625,000 yacht Camergo, built for Julius Fleischmann, Cincinnati yeast king, slid down the ways at Lawley's boat yard, Neponset, today.

Mrs. Fleischmann, surrounded by society of Cincinnati, Newport and Boston, sponsored the launching with the sparkling beverage as the slender craft settled in open water to await completion.

In addition to Fleischmann, his wife and mother, a large party of yachtsmen made the trip from the western city. Mr. and Mrs. Robert C. Herrick, Dr. and Mrs. Henry D. Lloyd, Mr. and Mrs. Robert C. Morse and Mr. and Mrs. Ernest B. Cain of Boston, Miss Marion Eppy of Newport, Albert Y. Dewes of Concord and Charles P. Adams, commodore of the Eastern Yacht Club, Marblehead, were present.

The new craft, a floating hotel, is the first clipper stern, single-deck yacht to be built in the country. She stands 23½ feet in length over all, is of 22-foot beam and draws 14 feet of water. Two 800-horsepower motors are capable of developing 14 knots an hour and will cover 20,000 nautical miles without refueling.

After fittings are installed the yeast magnate will tour the New England coast with another tour to the Far East planned in the fall.

Capt. Charles E. Small of Boston is famous commander of the 32 crew personnel.

WINE SPATTERS $625,000 YACHT

YEAST KING'S WIFE CHRISTENS FLOATING PALACE

Photo shows Mrs. Julius Fleischmann christening the Camergo, Fleischmann's $625,000 yacht, today at Lawley's boat yard, Neponset. Many society notables saw her shatter a bottle of pre-war wine on the craft.

—Boston Evening American Staff Photo.

MARY PICKFORD GOWNS SEIZED FOR U. S. DUTY

New York, June 16 (AP)—Customs officials ordered held for further examination 12 trunks full of gowns and other clothing belonging to Mary Pickford, screen star, who arrived with her husband, Douglas Fairbanks, today board the Italian liner Roma.

The famous pair landed 32 pieces of baggage and had to wait on the pier more than an hour while agents made a preliminary examination.

Miss Pickford said the low figures in her declaration were due to the fact that she had received special prices from Italian merchants. The customs officials, however, ruled that if these prices were greatly lower than the same articles would have cost in the United States, the actress will be called upon to pay more duty.

Twelve wardrobe trunks, containing the goods in question, were hauled from the pier to the appraisers stores, where it is expected three days will be required to check the prices.

Fairbanks and his wife will remain in New York until the end of next week, when they will leave for Hollywood.

Miss Pickford, in a declaration written in Italian, estimated the value of her importations between $6000 and $7000 custom officials said. Duty on the articles included in the baggage varies from 30 to 80 per cent of their value.

Tax Share $75,000 Lower

Lowell, June 16—Lowell's share of the county tax this year is $75,502 lower than in 1927.

Beware the Holiday, Advice to Autoists

By Frank A. Goodwin

Highway Safety Editor, Boston Evening American, and Former Registrar of Motor Vehicles for Commonwealth of Massachusetts.

Motorists, beware of the holidays.

There are from 10 to 15 persons now alive in Massachusetts who will be dead by next Monday night as the result of auto accidents.

Every year over a holiday and especially when it comes at the week-end as the 17th of June this year, giving virtually a three-day respite, auto accidents show a great increase.

Frank A. Goodwin

When the holiday spirit prevails, care is more or less thrown to the winds, with inevitable toll.

We always have more drunken drivers on holidays and the night before, and of course, drunken drivers mean deaths.

It is to be hoped that every operator of a car who takes a drink tomorrow or the next day will keep away from the wheel.

If you happen to be in a party and partake of drink get someone else to drive your car.

A cause of accidents holiday nights is due to many operators thinking they are the only ones on the road. They flash past intersection after intersection at from 40 to 60 miles an hour.

They do not stop to think that there are 750,000 cars on the highways of Massachusetts, to say nothing of a heavy holiday influx of visiting automobiles and that many are likely to be out as late and driving just as recklessly.

There is another thought I wish to drive home to operators. In congested areas where hundreds of pedestrians are in the streets, there is necessity for greater care on the part of drivers, because the holiday crowds are naturally imbued with the holiday spirit and, too often with HOLIDAY SPIRITS, which make them more careless and thoughtless.

The children on holidays are, particularly thoughtless and careless because of various distractions. It is apparent, therefore, that if both the pedestrians and operators catch too much of this holiday spirit there is a fine setting for serious accidents.

Not only should operators be lectured and warned but a few words of caution should be given to pedestrians. Mothers also should remember that on holidays their children are far more likely to play in the streets than on other days and they should also know that some drivers are more likely to be drunk or reckless on such days.

Therefore a few extra Don'ts are in order.

To the drivers I would say:

DON'T DRIVE AFTER DRINKING.

DON'T SPEED THROUGH CONGESTED AREAS.

DON'T SPEED LATE AT NIGHT, THINKING YOU ARE THE ONLY ONE ON THE ROAD.

DON'T TAKE CHANCES.

To the pedestrians—

DON'T RELAX YOUR WATCHFULNESS.

DON'T TRUST TOO MUCH TO THE GOOD JUDGMENT OF THE DRIVER.

DON'T TAKE CHANCES.

BOY, 7, NEAR DEATH AFTER AUTOMOBILE STRIKES HIM

The name of Thomas McCullough, seven, of Charlestown, is on the danger list at Haymarket Relief Hospital where he has a fractured skull, broken shoulder and internal injuries as the result, according to police, of being struck by an auto.

ELKS' FLAG DAY ON COMMON

A ringing tribute to the Flag by Congressman Loring M. Black of New York featured the Flag Day exercises held at the Parkman Bandstand today by Boston Lodge of Elks.

The invocation was read by the Rev. George P. O'Conor; addresses were delivered by John C. Hull, Exalted Ruler of the House; Maj.-Gen. Preston Brown, Rear-Admiral Philip H. Andrews and Mayor Nichols.

The ceremony closed with benediction by Rabbi Irving Miller of Chelsea, and the rendition of the "Star Spangled Banner" by Miss Dora Marie Smith, accompanied by the Elks Band.

30 KILLED IN MOSCOW RIOT OF 100,000 JOBLESS

Warsaw, June 16 (INS)—One hundred thousand unemployed workers staging a demonstration in Moscow clashed with troops and 30 persons were killed and 127 wounded, dispatches from the Soviet capital said today. In the melee, many were trampled by the hoofs of the soldiers. Twelve of those killed were soldiers.

INDUSTRIAL ACCIDENTS ON WORLD LABOR AGENDA

Geneva, Switzerland, June 16 (AP)—The International Labor Conference adjourned today after unanimously voting to put the question of industrial accidents on the agenda of the 1929 conference. In the meanwhile the governments will be asked to express their views as to how the problem can best be handled.

The Luxurious Night Train between BOSTON and MONTREAL

The New Englander

Leaves Boston (No. Sta.) 9:00 P.M. Daily
Arrives Montreal 8:10 A.M. Daily
(Standard Time)

All steel resin, latest equipment, Coaches, new type Compartment-Drawing Room and Sun-section Library Observation, Sleeping Cars.

For information, tickets and full particulars apply to ticket office North Station or to C. P. R. Freight Office, Eastern Mass. Street Railway Terminal, Boston. Telephone, HUBbard 1565

C. P. R. — BOSTON & MAINE RAILROAD, CENTRAL VERMONT RAILWAY, CANADIAN NATIONAL RAILWAYS

Effective June 26th THE AMBASSADOR International Limited between Boston and Montreal will be in daily service.

LEWISOHN'S EX-WIFE WEDS

New York, June 16 (AP)—The marriage Thursday of Mrs. Walter Lewisohn, known in opera circles as Mme. Szigmi, and H. Barlow Furr, a lawyer, was disclosed today.

Walter Lewisohn, the bride's first husband, was divorced three months ago and is now in Blythewood Sanitarium, Greenwich, Ct.

The names of Mr. and Mrs. Lewisohn received wide notice after the slaying of Joseph Browne Elwell, bridge expert. They were hosts at a party Elwell attended on the night of the killing.

Mrs. Furr is a sister of Viola Kraus, once reported engaged to Elwell.

BILLION COLLECTED IN AUTO TAX BY GOVERNMENT

Washington, June 16 (INS)—More than $1,000,000,000 was collected by the government from the automobile excise tax, inaugurated October 4, 1917, and repealed May 29, 1928, the American Motorists' Association announced today. Repeal of the tax, assessed only on new cars purchased, means a saving of approximately $70,000,000 annually.

Shows Canada Liquor Control Act Dosen't Boom Breweries

Toronto, Ont., June 16 (AP)—A denial that the Ontario Liquor Control Act has been responsible for increase in the number of breweries in the province has been made by Sir Henry Drayton, chairman of the liquor control board.

The charges were made in resolutions adopted at the church conference, recently at Kingston.

Sir Henry said the capacity of the Ontario breweries to be 573,586 gallons a day, while the total sales for the entire month of May through the liquor board were under 869,000 gallons.

"Any justification for the multiplication of breweries," he said, "cannot, therefore, be based upon the purchases under the Liquor Control Act."

LAST OF SCRAMBLES

GET BUSY, CHILDREN

This is the sixth and last scramble animal in the delightful contest that has been entertaining children. Now the reward. The first 4000 youngsters who get their completed six animals in by Monday night will each get a free ticket to Miller Brothers' 101 Wild West Show.

WINIFRED BLACK DISCOVERS PIONEERS STILL EXIST

Following is the third installment of Winifred Black's series, "My Country 'Tis of Thee."

By WINIFRED BLACK

(Copyright, 1928, by Examiner Printing Company. Distributed by King Features Syndicate)

San Francisco, June 16—Pepper trees, casting a lacy shadow on the ground.

Eucalyptus—the rose variety—what a tree!

Tall and straight as a lance with silver scimitars for leaves and garlanded with great, glorious sprays of rose-colored flowers that fairly drench the air with perfume.

Hedges of heliotrope, three feet broad, hedges of calla lilies, hedges of scarlet geraniums, hedges of aromatic Indians—pink and sulphur color, and a strange, dull blue.

Trees of roses—houses covered with magenta bougainvillea and with magenta bougainvillea and yellow cloth of gold rose that was brought from Spain 100 years ago.

Orange orchards, grapefruit orchards, lemon orchards, what is there in this world as sweet as the smell of an orange tree in bloom and in fruit at the same incredible moment?

Fuchsias, purple and white, and pink and white, draping a humble little house by the side of the road.

I wonder who lives there—let's stop and ask for a drink of water and see.

SIGHTLY FUCHSIAS

Why! It's Grandmother Smith herself, little and frail and blue eyes and with a mass of silver hair.

"Why, sure we can have water and all we want and it is good water, too, we'll find when we taste it."

The muchsias? Yes, they're slightly aren't they? Grandmother Smith remembers when her mother had a pot of them in the parlor back east in Iowa. She often wishes that her mother could come back and see these covering the house. She would hardly believe her eyes.

Would she?

Yes, she is living all alone now Grandmother Smith. You see her grandson, young John, was hurt in the big war and Uncle Sam gave him a farm and enough money to stock it, and John Smith, Jr., is out on the farm, trying to make things go. When he gets his well dug and his little house on it, Grandma is going out to visit him.

From John's letter Grandma's a little afraid that he is a little disappointed in his farm—it seems to be pretty dry, and there are no trees on it—not a tree, just cactus and sagebrush. Grandma thinks there must be some mistake about it.

John was a real hero in the war. You ought to see the medals he brought home. Oh! they were the prettiest things—and a couple of his buddies went up to the same place and took up the land and they act real neighborly to it. They say nobody can make a living there but a rattlesnake or a prairie dog.

NOT FOR SALE

Grandma Smith hates to hear them talk so; it isn't very nice to speak against the Government like that. Sometimes she thinks she will just sit down and write herself to the President about it. She is sure if he knew he would see to it right away.

No, it's not for sale, the little house by the side of the road, but, of course, if she could get a good price for it, maybe. What a pair of brave blue eyes you have, Grandma Smith—American to the bone, you and your little clean print dress and your old-fashioned shoes and the gallant courage of that fired heart of yours.

I am not worried about grandson. He may have to give up the idea of making anything on that ranch his grateful Government was kind enough to give him in recognition of his loyal gallantry—but he will make it somewhere, somehow.

No man with a grandmother like that will be a failure, not even if he was wounded and shell-shocked and will carry the misery of his lameness along with him to the grave.

Come along, Finnegan. Time to get out on the road. What a lot of queer signs, to be sure.

"Happy's Inn."

"Restful Camp."

"Let 'Er Go Cottages."

"Why Bring That Up Camp."

"The Cream Can." That's a little shop built in the shape of a bottle of milk, they sell ice cream and soda there—doing a rushing business, too, to judge by the cars parked outside.

A RAINBOW VILLAGE

Here's a funny little village. For goodness sake, the houses are painted all the colors of the rainbow. Look at the flags waving, hundreds of little fellows, red, white and blue, with the stripes and stars all there, even if they are in miniature.

"Gas—Yes."

"Water—Yes."

"School—Yes." It's a real estate addition all a-growing and a-glowing. Come back next year and there will be five or six hundred little bungalows and six or seven ice cream parlors and Chill parlors and two or three barber shops and a "beauty shoppe" or so. I do wish they would leave out that extra "pe."

Hello—here's a restaurant—it calls itself a barbecue, but it's a restaurant just the same. What's that sign say? "Freida is back."

Well, Well, Freida, isn't that good news? You must be popular to be worth a sign like that. What is it you do so well—waitress or old-fashioned strawberry shortcake? Save the mark, dry cake with two or three desecrated berries and a whiff of lather that you call whipped cream.

Where did you go, Freida, and

Please Turn to Page 17, Column 1.

"JAILED JAILER'S" WIDOW IN RACE AGAIN FOR JAILER

Whitesburg, Ky., June 16 (AP)—Mrs. Mattie Whittaker, widow of the "Jailed Jailer" of Letcher County in the Kentucky mountains, has announced her candidacy for jailer to succeed herself. Her late husband Fess Whittaker, while jailer, was sentenced to several years in his own jail for drinking and two years ago he was sentenced to six months for attacking county officers. While incarcerated he ran for county judge and won easily. He was killed in an automobile accident. Her platform again is, "If Letcher countyans must go to jail, they need a Whittaker to care for them."

New York $5.00

Leaves South Boston daily except Sundays, 6.45 p.m., E.S.T.; Sundays 4.05 p.m., E.S.T. Free motor conveyance between Providence Railroad Station and Fall River Pier 15, N. R. 6.00 p.m., E.S.T. Meals. Automobiles carried.

Tickets at 67 Franklin Street and South or Rand Ray Stations.

PROVIDENCE LINE

THE NEW ENGLAND STEAMSHIP COMPANY

"Jane Addams is a Saint of the Valiant Line"

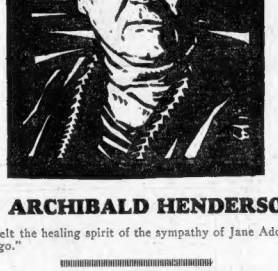

By ARCHIBALD HENDERSON

"Many have felt the healing spirit of the sympathy of Jane Addams of Hull House, Chicago."

Dr. A. S. W. ROSENBACH

(Distinguished bibliophile, in an authorized interview)

says: "The world's rarest literary treasures are now in the United States."

H. G. WELLS

(Author and philosopher)

explains how his proposed new world order would outlaw war. "The time for conscientious objection to military service," he says, "is BEFORE, not AFTER, it begins."

By LOWELL THOMAS

(Continuing "Raiders of the Deep")

"The gayest of the German submarines was the U-20 that sank the Lusitania."

By RUPERT HUGHES

"Everybody bewails the fact that the marriage tie is 'tied so loosely' in these evil times, but nobody describes the horrors of the days when the evils of marriage lay in the fact that the bond was tied so tight."

By KATHLEEN NORRIS

"The past only hurts us IF WE LET IT."

All in Tomorrow's

Boston Sunday Advertiser

More Than 500,000 Circulation—Largest in New England

BOSTON EVENING AMERICAN

APPLICATION

FOR $10,000 ACCIDENT INSURANCE POLICY

Issued to Readers of the Boston Evening American

(Fill out this application and send to the Insurance Dept., Boston American, 5 Winthrop Sq., Boston, with registration fee of $1—stamps, money order or check.)

I certify that I am, or expect to become, a reader of the Boston Evening American and hereby apply for a $10,000 policy in the North American Accident Insurance Company for one year.

Full Name _____

Address _____

City _____ State _____ Age _____

Write here the name of the person to whom you want this insurance paid in case you are killed. Otherwise it will be payable to your estate.

Beneficiary's Name _____

Relationship _____

Address _____

Notice: Not more than one policy will be issued to any one person. Issued only to applicants over 15 and under 70 years of age.

POLO — BOXING — RACING — SOCCER — BASEBALL — BY THE BEST WRITERS

BOSTON SPORTING AMERICAN

SPEED, ACCURACY, INTEREST — NEWS THE DAY IT HAPPENS

SECOND SECTION

BOSTON EVENING AMERICAN SATURDAY, JUNE 16, 1928

Sport of Kings Draws Throng to Brookline

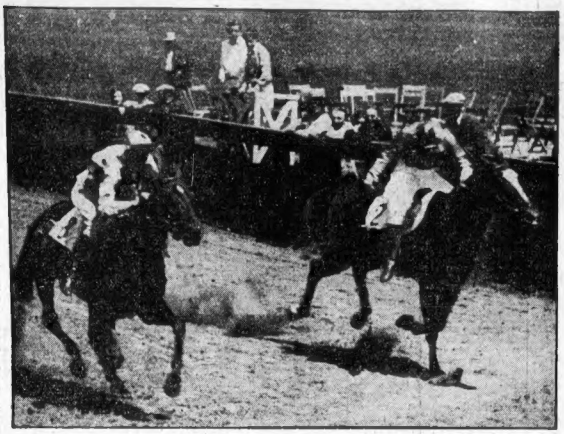

A HOT FINISH was seen in the first ladies' race at the annual meeting of the Eastern Horse Club at Clyde Park this afternoon. Picture shows Dorothy Neyhart beating out Lorraine Liggett for first place as the thoroughbreds raced for the tape nip and tuck. More than half a million dollars is represented in the horses gathered at the park for this show.

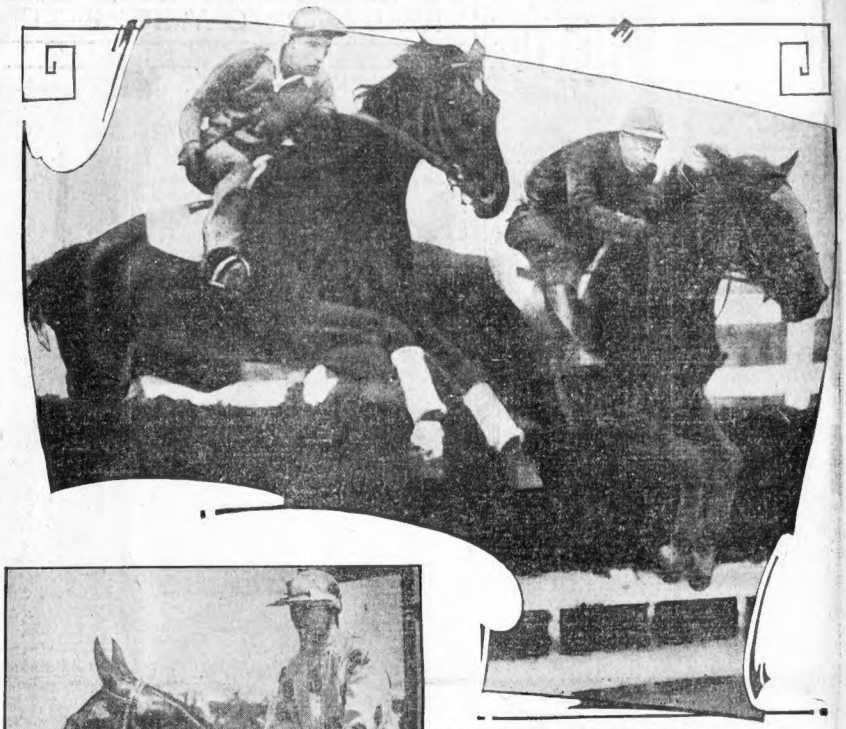

OVER THE TOP. Madrigal, left, and Canterberry, two more of the jumpers who will perform at the Country Club this p. m., are shown clearing the barrier. Today's card includes three steeplechase events, which insures plenty of action for the customers.

KING IS KING of high jumpers. Bob King of Stanford University is shown winning the high jump at the National intercollegiate meet in Chicago. He also won the I. C. 4-A title. (I.N.R.)

UPSIDE DOWN. Not the picture, but the merman, who is Pete Des Jardines, shown doing a jacknife dive in the final trials for the U. S. Olympic team. He won easily. (I.N.R.)

HUB OLYMPIC PROSPECT. Katherine Mearls of South Boston is one of the seven New England girls named to compete in the final Olympic tryouts for members of the fair sex at Newark, N. J., July 4. The Peninsula girl is an all-round performer.

MIDGET of Midgets. Paul Albert, 14-year-old shortstop, who is the smallest player on the Roxbury Midget nine, but by no means the less valuable. He swings a wicked stick.

DOROTHY NEYHART on May Morn. It was with this mount that the Bay State girl won the first ladies' race given as a special feature of the Eastern Horse Club show. (All staff (photos.)

ARMS AND LEGS play an important part in the athletic career of Frank Wykoff, Glendale (Cal.) high school sprinter, who aims to stride his way to Amsterdam as a member of the U. S. Olympic team. Much of Wykoff's speed is due to the long stride he takes and to his arms, which seem to be ever pulling him forward. (International Newsreel photo.)

LONE BRITISHER in British international motor boat races to be held in Detroit soon will be Miss M. B. Carstairs, who is shown with Joe Harris and her black cat mascot at the wheel of her speed boat, Estelle I. (International Newsreel photo.)

Chance to See How Prince of Wales Does It at Country Club

EVENING AMERICAN SPORTS

Eastern Horse Club Race Meeting Opens Today

SIX EVENTS ON CLYDE PARK PROGRAM

Fair weather made the opening of the Eastern Horse Club's annual race meeting at the Country Club, Brookline, this afternoon, a record-breaker in every respect.

The fans, and these include the average man in the street as well as the society leader, anxious to experience the thrills that occur when the bagtails leap into action, and turned out as never before.

More than half a million dollars is represented in the thoroughbreds gathered at The Country Club and nearby stables, primed and rarin' to go in the nine miles of steeplechasing, and one and thirteen-sixteenths miles of flat racing which face them this afternoon.

Horses from as far west at Detroit, and a shipment of Canadian racers, are on hand to vie with the best the East can produce in the $23,000 events, of which $7250 will be up today.

Judging the class of horses by the names of their famous owners, which is generally the accepted standard, this year's meeting is much superior to the two preceding it, which marked the revival of racing in New England after a lapse of ten years.

GREENTREE ENTRY

Mrs. Harry Payne Whitney, who owns the famous Greentree stable will be making her first entry here since the days before the war when her Cherry Malotte won the Grand Annual. Thomas Hitchcock, father of the polo Internationalist, has nominated Caraman to bring the colors back on a track which knew them as winners back in the nineties.

Dunopin and Rabel, the latter one of the money winners in almost every start at Belmont and Aqueduct in the last few weeks, from the Jefferson Livingston stable of New York and Heidelite, owned by Allen Case, a director of the Ontario Jockey Club add real color to the entry list.

Maryland will be well represented by Wilson K. Lovering of Baltimore, who has the Royal Duck back for a defense of the National Hunt Cup; Mr. J. Fred Adams of Catonsville is sending Gracie, winner of the Billy Barton steeplechase at Pimlico and a horse worthy of winning a race named after the American thoroughbred which made such a great showing in the English Grand National in March and John Bosley, Jr., of Monkton with his fine string.

Both Man o' War colts, Walter J. Salman's Gunboat and Frank Grossman's Volunteer, will be seen here for the first time. Some of the other prominent visitors include Mr. and Mrs. F. Ambrose Clark and John McEntee Bowman of New York, Mr. and Mrs. C. V. B. Cushman of Pomfret Center, Ct., M. Alger of Detroit, Richard Whitney of New Jersey and the Dunwaike Farm and the Bewickley Stable of Pennsylvania.

MASSACHUSETTS' HOPES

Massachusetts places its hopes on the stables of John R. Macomber, A. F. Gesford, Bayard Tuckerman, Jr., Flying Horse Farm, Gaylord Warren, Mrs. H. W. Cristy, Frank B. Hopewell, Richardson Wetherby, Mrs. William Dexter, Mrs. Nathaniel Emmons, Weston W. Adams, Harry W. Smith and the Misses Ruth and Dorothy Neyhart.

The real features of today's meeting are the 38th running of the Challenge Cup, a two and one-half mile steeplechase for purse value $1800, and the ninth running of the Chamblet Memorial, a two-mile steeplechase for four-year-olds and upward, purse $2000. It would occasion no surprise, however, if the Norfolk Hunt Club claiming a steeplechase, at two miles, which is the last race on the program, stole the honors from a spectacular standpoint.

Facts About Eastern Horse Club's Annual Meet

Where—At the Country Club, Brookline and at Raceland, Framingham Center.

When—Saturday, June 16, and Monday, June 18, at the Country Club; Wednesday, June 20, at Raceland, Framingham Center.

Time of first race—2:30 p. m. each day, rain or shine.

Program—Two flat races and four steeplechases each day.

Mileage—Twenty-three miles of steeplechasing and seven m.les of flat.

Purses—More than $23,000 in money, plate and breeding prizes.

Entries—Two hundred and seventy eight, representing stables from Massachusetts, Connecticut, New York, New Jersey, Pennsylvania, Maryland, Michigan, Virginia and Ontario.

ENGLAND WINS WIGHTMAN CUP

Continued from First Page.

point after point and game after game.

The Princess Helena Victoria presented the cup to Miss Harvey, as captain of the English team.

Point scores of the deciding match:

First set—

Watson-Bennett	5	4	2	5	3	6	4	—3	5—6
Wills-Anderson	3	2	0	4	2	5	4	1	—2 3—2

Second set—

Watson-Bennett	7	4	4	4	4	4	—2	6—8	
Wills-Anderson	5	4	1	2	2	1	—2	1—3	

The following scores of the seven matches covering two days show how the American hopes fluctuated, the United States team winning only one of the first day's three matches, dropping the first one played today and then fighting up to even terms on Miss Wills' and Miss Jacobs' singles victories, only to fail in the final doubles:

Yesterday's play—Miss Eileen Bennett, England, defeated Mrs. Molla Mallory, U. S., 6—1, 6—2. Miss Helen Wills, U. S., defeated Mrs. M. Holcroft Watson, England, 6—1, 6—2. Miss Ermyntrude Harvey, English captain, and Miss Peggy Saunders, defeated Miss Eleanor Goss, U. S. captain, and Miss Helen Jacobs, U. S., 6—4, 6—4.

Today's play—Mrs. M. Holcroft Watson, England, defeated Mrs. Molla Mallory, U. S., 6—1, 6—3. Miss Helen Wills, U. S., defeated Miss Eileen Bennett, England, 6—2, 6—2. Miss Helen Jacobs, U. S., defeated Miss Betty Nuthall, England, 6—3, 6—1. Miss Eileen Bennett and Mrs. M. Holcroft Watson, England, defeated Miss Helen Wills and Miss de'Pnclope Anderson, U. S., 6—2, 6—1.

Latonia Entries

MONDAY, JUNE 18.

FIRST RACE—$1200, claiming, three-year-olds and up, fillies and mares, six furlongs (1:16): Red Lucky 107, Young Number 105, Lady Gosler 105, Sylvia 108, Miss Fortune 107, Sister Mary 107, Silent Memories 108, Storm Signal 107, Atlantis 105, Miss Lee 105, Dorothy Ann 105, Mother Lee 105, Rosalie 111, Tory On 105, Sister Zoe 105, Rosalie 111, Tory On 105, Sister Zoe 105, Rosalie 111, Tory On 105, Sister Zoe

New Players and Not New Bleachers Is What the Braves Needed

EVENING AMERICAN SPORTS

Braves and Cubs in Second Game at Wigwam Today

TRIBE OUT TO TURN IN WIN

Has Dropped the Last Seven Games With the Western Entries

Continued from First Page.

Braves—Taylor filed to Stephenson. Brandt fouled to Wilson. Rehbourg fanned. NO RUNS

FOURTH INNING

Cubs—English fouled to Taylor Cuyler walked. Wilson singled Stephenson singled, scoring Cuyler. Grimm hit into a double play, Brandt to Farrell to Sherdel. ONE RUN

Braves—J. Smith tripled. Sisler fouled to Bees. Bell doubled, Brown walked. Farrell forced Brown, English to McMillan. NO RUNS

THIRD INNING

Cubs—Bell threw out McMillan. Hartnett fouled to Taylor. Bell threw out Hake. NO RUNS

Braves—Jim Cooney tied to Stephenson. Taylor walked. Brandt doubled. Rehbourg lined to English and Brandt was doubled, English to McMillan. NO RUNS

SIXTH INNING

Cubs—Heck struck out. Mann popped out. English advanced Brandt. Jim Cooney lined to Rehbourg. Heck lined to Taylor. Brandt walked. Heck scored and Wilson took second on a wild pitch. Wilson scored from second on Stephenson's safe at first when Bell fumbled. Stephenson was out, Jim Cooney to Farrell. Jim Cooney went out, Grimm to Base. Taylor walked. Bees threw out Brandt. NO RUNS

SEVENTH INNING

Cubs—Brandt threw out English. Cuyler doubled. Wilson singled to Rehbourg. Cuyler taking third. Brandt threw out Stephenson. NO RUNS

Braves—Rehbourg flied to Stephenson. So did J. Smith. And Sisler also. NO RUNS

Continued in Red Ink on Page 1.

Dog Show to Help Palmer Hospital

One of the smartest shows of the summer season will be given by the Ladies' Dog Club, Monday, June 18th, in behalf of the Palmer Memorial Hospital.

The show will be held on the playfield on the Intervale Park Company estate of the late Andrew Allen at Brookline, and Lady Allen herself, even in former years, was a member of the club.

Canine aristocracy is promised a splendid representation in the show entries in various breeds, and as it is a strong appeal to dog lovers, when the cause which is to benefit finds tremendous favor with both those who love dogs and those who do not, show them

Tweddel to Lead Walker Cup Team

London, June 16 (AP)—Hr. William Tweddel, amateur golf champion of England last year, has been appointed captain of the British Walker Cup team that will attempt to lift the trophy from the United States at Chicago August 30-31.

Phillies Beats Reds, 10 to 7

Philadelphia, June 16 (AP)—The Philadelphia Nationals defeated Cincinnati 10 to 7, in the first game of a doubleheader today. Four home runs were made, Walker getting two. Hurst and Southern also scored homers.

SHREVEPORT IN FUSS WITH WHITE SOX

Chicago, Ill., June 16—A break is seen between the Shreveport and Chicago American clubs, because of the sending of Pitcher Barnabe to Waco, instead of returning him to the Sports. One writer goes so far as to say that it is likely the White Sox will not do their trading in Shreveport next spring.

Bouts Last Night

By the Associated Press.

New York—Dave Shade, Jacksonville, defeated George Courtney, Oklahoma City, (10). Harold Mays, Texas, outpointed Benny Bass, Philadelphia, (10). Willie Jones, New York, won from Babe McGarr, Detroit, (10).

Long Branch, N. J.—Johnny Rano, Newark, outpointed Ben Sterling, West Palm Beach, Fla., (10).

Hackensack, N. J.—Joe Schlicker, Los Angeles, won from Joe Mercer, Orange, (8).

Grand Island, Neb.—Soldier Bartfield defeated Chuck Brooks, Hastings, (10).

Al Aultman, Wolbach, technically knocked out Larry Williams, Toledo, (6).

Tampa—Ed Terris, Detroit, Mich., knocked out Sergt. Ray Willis, Fort Bill Cobb, S.

HEENEY TUNES UP AT RUMSON FARMS FOR TITLE GO WITH TUNNEY

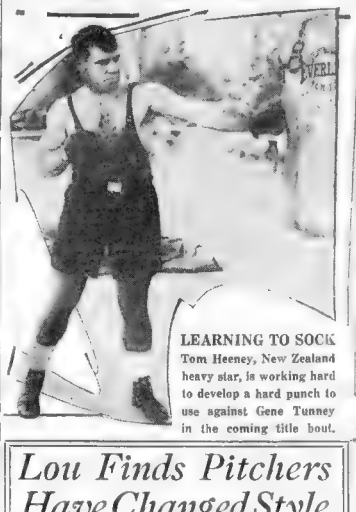

LEARNING TO SOCK
Tom Heeney, New Zealand heavy star, is working hard to develop a hard punch to use against Gene Tunney in the coming title bout.

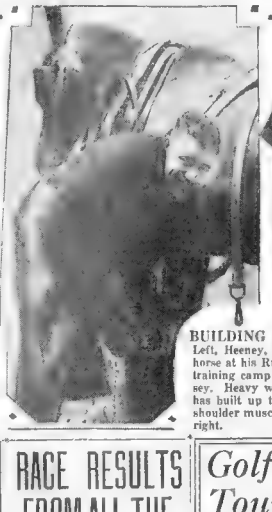

BUILDING MUSCLES
Left, Heeney, is shoeing a horse at his Rumson Farm training camp in New Jersey. Heavy work like this has built up the back and shoulder muscles shown on right.

Lou Finds Pitchers Have Changed Style

DEAR ROG—Maybe I'm wrong but it seems to me that pitching styles have changed a lot in the last few years, at least in the American League, and I'm wondering if you've noticed the same thing in the National.

When I broke into the league it seemed to me that every pitcher we faced almost was a fast ball pitcher. Occasionally we were called upon to look at a few hooks, but mostly they were kept outside or far inside just as teasers—and it was the old fast ball that came zipping in there for us to hit.

Now every pitcher in the league seems to be going with a change of pace and that slow stuff. Even some of the fellows who used to be fast ball pitchers have developed that slow stuff. Even Lefty Grove, who is one of the fastest pitchers in baseball, has a slow ball and a change of pace. Ed Rommel, Lefty Grove, Urban Shocker, Sam Jones, Herb Pennock, Waite Hoyt, Lefty Grove and Urban Shocker all have developed that slow stuff. And there are others.

At first when I saw these pitchers using that slow stuff I thought they were getting old and were losing their speed, but now I realize that they have developed that slow stuff in addition to their fast ball and are using it to keep batters guessing. I'm not a pitcher myself, but I've been told that the pitchers began using that slow stuff because batters were getting so good at hitting the fast ball. Is that right?

SPEAKING of slow stuff we've got some pitchers in the league who use the heaviest kind of slow ball pitching. I was sitting in a box with Herbert Pennock, pitcher of the Athletics, a few weeks ago.

Herbert had been tossed out with a curve ball and was sitting next to me. He couldn't resist the temptation to show me his curve ball, so he called to Ira Flagstead, who was playing right field for the Athletics, to throw the ball in to him.

Ira threw it in and Herb gripped the ball with a curve ball grip and let it go. Ira was standing about 300 feet away when Herb threw the ball, but it came in to the plate with a terrific break and Ira had to run in to get it. Herb's curve ball broke so much that Ira had to run in to get it.

Herb's curve ball broke so much that Ira had to run in to get it.

Herb's curve ball broke so much that Ira had to run in to get it.

Boston American Church Page

RELIGIOUS ACTIVITY IN HUB

After six years of pioneering and hard work, the St. Francis Xavier Mission House at Miramar, Island Creek, Mass., conducted by the Society of the Divine Word, will graduate its first students Sunday, June 17, at 3 o'clock p. m.

The graduates are John Cahill, John Tweedie and Thomas O'Connell.

The [illegible] of the Episcopal Church [illegible] conference at Northfield [illegible] today and [illegible] through next week. [illegible] of the Episcopal churches [illegible]

The Rev. [illegible] of the Trinity [illegible] of the Boston Council of Religious Education, Glenn of the Episcopal [illegible] course on [illegible] college conference from June 13 to 28.

The Rev. H. K. [illegible] speak on "The Mind [illegible] Tuesday, June [illegible]

"Tenacity of Purpose" or "Stick-to-it-iveness" is the topic of Rev. Lucius R. Paige at the Porter Universalist Church, Cambridge, tomorrow morning at 10:30 o'clock. Mrs. Frank Hills Jr., choir director, Miss Freda Barth, organist, special feature, the "Singing Church," every member of the congregation singing the hymns.

The Rev. William F. [illegible] pastor of St. Mark's Methodist Episcopal Church, Roxbury, [illegible] very pleasant surprise on [illegible] when he received a [illegible] informing him that Central Wesleyan College, Warrenton, Mo., had [illegible] before, conferred upon [illegible] honorary degrees of doctor of divinity.

The New York and Tennessee Association of [illegible] from George F. Baker of New York, to [illegible] the George F. Baker [illegible] of the Tennessee Industrial [illegible] girls, some [illegible] the annual [illegible] of the [illegible] Baker's gift represents the first step in the $1,000,000 program for extending the useful work of the two camps and Palmer Memorial hospitals.

The annual retreat for teachers and any other women who may be interested will be held this year, as usual, at the Academy of the Assumption, Oakland st., Wellesley Hills. Rev. Charles O'Brien, S. J., of Boston College, will conduct this retreat and all teachers and another women who may be at leisure during these days are cordially invited to secure reservations.

The retreat will start on the evening of Friday, June 29, and close after breakfast July 4.

Tomorrow morning the Rt. Rev. Samuel G. Babcock, [illegible] will [illegible] sermon [illegible] the 10th anniversary of the consecration as the suffragan bishop of the diocese of Massachusetts. [illegible] he succeeded [illegible] Lawrence.

The Presentation Players of the Immaculate Conception Church, Harrison ave., will present a children and bulldog "dream" Friday evening, June 22, in Boston College high school auditorium, James st., for the benefit of the St. Ignatius Guild.

This production by groups of talented amateurs is a repetition of that given on May 28. It is given by request. It is the largest undertaking ever presented by them, because of the fact that it embraces the most famous of fairies and Sullivan operas.

A summer school for town and [illegible]

Modern Pilgrims Appear as Originals

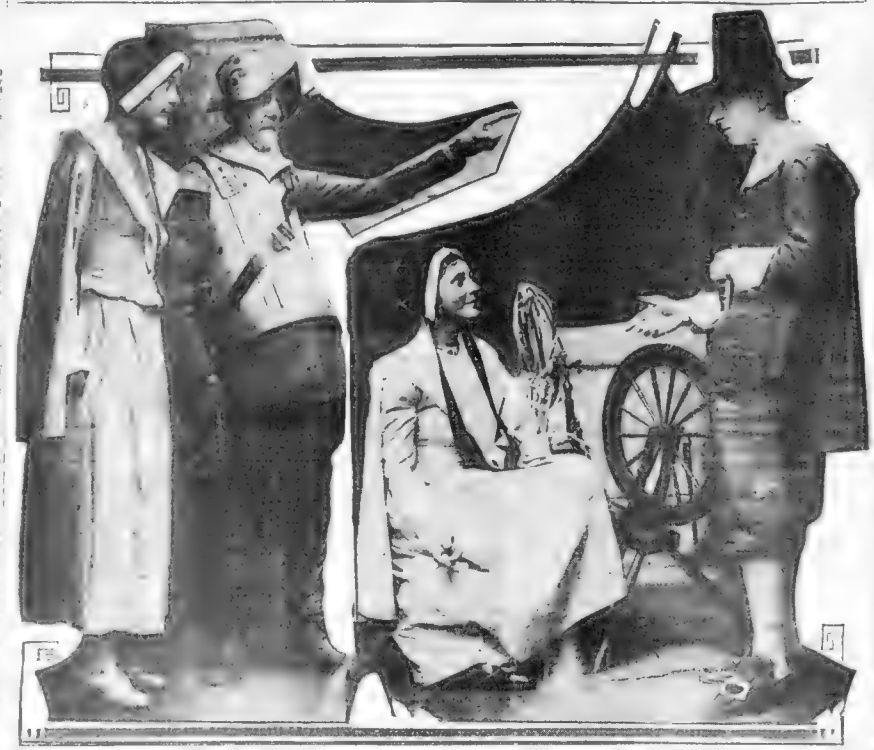

A group of English Congregationalist Pilgrims, who came to Boston this week in the "new Mayflower." S. S. Celtic, amazed and surprised their friends when the posed in the ancient costumes of John Alden, Priscilla Mullens and Miles Standish, with such striking resemblance as to give the impression that the dead had come to life. Alderman Charles Gardiner, who is county councilor of Bracknell, North Hamptonshire, and who was three years mayor of that city during the World War, fitted perfectly into the armor and clothes of the doughty little Captain Standish, while Miss Beryl Dowett of Lee, England, charmingly impersonate d Priscilla standing by his side. Scarcely less striking were the Rev. and Mrs. Newman Poore [illegible] of Warrington, Lancashire, posing for John and Priscilla at that critical moment. "Why don't you speak for yourself, John?"

The National Spiritual Alliance of United States of America will [illegible] fifth annual conference [illegible] at Lake Pleasant, Mass. The [illegible] will include [illegible] interesting features. Mediums [illegible] spiritualists from various parts of the country will be [illegible] messages from the "spirit world." President of the alliance is William O. Whitlief.

hoped that every church member and [illegible] every non-churchgoer will be found [illegible] in some house of worship on that day. The slogan will be, "A season well begun is half won."

Speakers on Boston Common Mall, tomorrow afternoon, for the Greater Boston Federation of Churches, at their 2:30 meeting by the Charles st. gate, will include Rev. Guy H. Wayne, Methodist; Rev. David A. MacLennan, Presbyterian; Rev. William M. Macnair, Congregationalist, and Rev. George Lyman Paine, Episcopalian. Tuesday evening on the Tremont st. Mall, Dr. A. Z. Conrad, superintendent of the Methodist Home Mission, and Rev. George B. Wolverton of the Brighton Methodist Church will be in charge of the Little Church on Wheels.

The graduates of St. Ann's School, Neponset, are to tender a banquet to the graduating class on June 20, in the school hall, at 7 o'clock.

Rev. Father O'Donnell, P. P., will be present, together with other members of the clergy and sisters who have instructed the pupils who are now graduating.

The Rev. Francis Ward of the Dorchester Temple [illegible] and after a vacation of [illegible] has returned [illegible] and has begun [illegible] He has built up [illegible] and members [illegible]

The class of 1926 of Boston Notre Dame [illegible] the Lenox will [illegible] second reunion at the Lenox [illegible] Tuesday, June 27.

Much interest is being manifested by the young ladies on the committee. It is the first reunion of the class members since their graduation [illegible]

[illegible] already under way [illegible] churches of Boston to make [illegible] Sunday, December 2. The [illegible] committee of a church [illegible] Boston. It is

DIVORCE RATE ON INCREASE, SAYS EDITOR

The last edition of Zion's Herald, [illegible] in an editorial, quotes figures in connection with divorce in the United States, which it maintains are worthy of careful consideration:

"Forty years ago there were 55 divorces to every 100 marriages, while today there are 15 divorces to every 100 marriages. This is the conclusion reached in a voluminous analysis of marriage and divorce statistics published this month by the National Government. The last few years have accelerated the divorce movement, the tables prepared by the census bureau showed. Divorces in 1928, the last year for which all figures have been set down, totaled [illegible], numbered [illegible] 148,818 in 1922 and 2,919 in 1927. Five wives are granted divorces to every two husbands according to the 1926 figures. This shows increasing independence of what once was known as the weaker sex, because only four years before the ratio was four wives to two husband in granted decrees. Both sides of divorce [illegible] incompatibility [illegible] and cruelty as favorite grounds. More than [illegible] of the divorces [illegible] these grounds."

MASS. FEDERATION O. K.'S NEW BEDFORD CHURCHES

The Massachusetts Federation of Churches at its meeting of executive [illegible] last week [illegible] and approved the stand taken by the [illegible] of New Bedford [illegible] to [illegible] Mayor [illegible] to [illegible] the [illegible] Mayor [illegible] Board [illegible] [illegible] [illegible]

DON'T miss Dr. Crane's meaty articles on the editorial page. They are comments on up-to-date topics for PEOPLE WHO THINK.

Fiction Page

This Day in Our History

THE Fourteenth Amendment to the Constitution, popularly known as the Reconstruction Amendment, was proposed to the State Legislatures by Congress on June 16, 1866. It was ratified in a proclamation dated July 23, 1868

The WOLF-MAN of PARIS

BY RAFAEL SABATINI
Author of
"SCARAMOUCHE," "THE SEA HAWK," "CAPTAIN BLOOD," ETC.

A Story of Love and the French Revolution

WHAT HAS GONE BEFORE

THE terror of the French Revolution has not reached the old Nivernais town of Poussignot and the ci-devant Vicomte de Corbal has been accepted by his neighbors as a true Republican. But Citizen-Deputy Chauviniere from Paris has him on his list of suspects. Visiting the Chateau de Corbal, he finds Corbal with his household—the steward, Fougereot, Mme. Fougereot and their two sons, and a maidservant, Filomene. Asked why he does not get married, Corbal starts to say that it is not easy to find a woman of his own class, but checks himself. "It doesn't matter," he says. "It matters very much," says Chauviniere.

CHAPTER XII

CHAUVINIERE'S last doubt was now removed that the Vicomte de Corbal had the audacity secretly to laugh at him. But he let it pass. He had thought of something else. The sentence with which he had rebuked the revolutionary committee of Poussignot suddenly recurred to him, and he served it up to his host.

"Celibacy is an affront to Nature," he said, "and who affronts Nature is no good Republican, since republicanism is based on Nature's laws. That is why I say it matters very much."

They did not take him seriously. Old Fougereot led the laugh in which he was followed by his sons. Even Corbal smiled, whilst Fougereot's wife asked the representative if he were married himself.

"I am not. But in my case there are reasons . . ." He stressed his words significantly, desiring them to understand that he was quite serious. But they laughed more heartily than ever.

"Oh, but the reasons, then!" the apple-faced woman demanded in raillery.

"The reasons?" He glared at her. "I am wedded to my duties. Tacy leave no room for other ties."

They began to realize that he was not jesting, and Corbal made haste to change the subject. If Chauviniere suffered him to have his way in this it was because he required time in which to consider the horribly wicked notion that had invaded his mind.

He was still considering it when, having concluded a visit that in other times must have appeared oddly lacking in purpose, he took his way slowly down the hill to Poussignot, and he smiled a cold, abstract smile of wicked satisfaction in a notion worthy of a psychologist and a theorist gone altogether sardonic as he surveyed

"Celibacy is an affront to Nature." That was the new gospel he was to preach, and if he succeeded in the furore of an idea, no matter how crack-brained, in this distracted France—especially as he proceeded by open authority—there could be no doubt of his success.

The immediate gospel proved correct. That new measure of his he inaugurated upon the morrow. From the rostrum of the Jacobin Society of Poussignot, a society founded by a handful of half-wits but very lucrative to its founder, as to the multitude several times he enforced the new edict with regard as a command to be obeyed in a gospel with the force of a precept, and speedily dealt with a man who dared to question the justice of a decree that was to prove the emptiness of dangerous and unreasoning mobs.

He Declared France Was Being Depopulated

France was being depopulated by the events. That was his candidate. The evil breed of aristocrats was the enviours of France had destroyed, and were still destroying must be replaced by a race of free men, born in an enlightened age to make this France—soon to be anticipated France of Liberty — great and glorious among the nations of the earth. Replaced, too, must be those splendid patriots who were giving their lives so freely on the frontiers in the defense of the motherland from the invasion of the odious hirelings of despotism.

To neglect this was to neglect the most sacred duty that the state had the right to claim from her children. It was to expose the Republic through depopulation, to ultimate destruction.

All this, tricked out in perfervid imagery, in phrases the more sonorous because hollow, gradually stirred his fatherdestination audience to enthusiastic acclamation.

Having hammered them readable he hammered them now with that masterphrase of his:

"Celibacy is an affront to Nature!"

Upon this theme he embarked on pounding its meaning well into cold and naturally insensitive, until, at last, perceiving that he had completely won his audience to a sense of his own, he was [illegible] of them as a proof that [illegible] and sincere to [illegible] and [illegible] should be declared [illegible] by the [illegible] Republic.

[illegible] to be dedicated to [illegible] motherhood [illegible] Would [illegible] he [illegible]

As most know better than [illegible] a resolve [illegible] to [illegible] [illegible] was [illegible] [illegible] and [illegible] the [illegible] [illegible] [illegible]

KRAZY KAT

No Message Today—By HERRIMAN

BRINGING UP FATHER

Dinty Has Lost His Enthusiasm

By George McManus

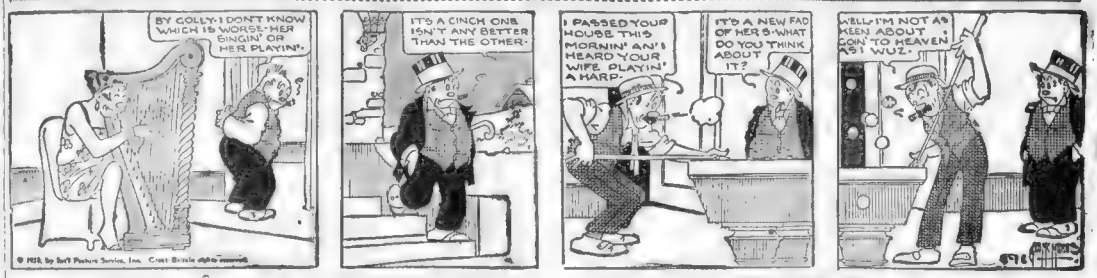
BY GOLLY-I DON'T KNOW WHICH IS WORSE-HER SINGIN' OR HER PLAYIN'.
IT'S A CINCH ONE ISN'T ANY BETTER THAN THE OTHER.
I PASSED YOUR HOUSE THIS MORNIN' AN' I HEARD YOUR WIFE PLAYIN' A HARP.
IT'S A NEW FAD OF HER'S-WHAT DO YOU THINK ABOUT IT?
WELL-I'M NOT AS KEEN ABOUT GOIN' TO HEAVEN AS I WUZ.

GOOD TIME GUY

Going Home

By Frank Smiley

BACK TO CORNHAY!
GOOD GUY—AND THE MONEY EVERYONE THOUGHT HAD TAKEN WINGS FLEW RIGHT BACK TO HIM!
HERE I GO—AS WELL HERELED AS A HERO OF MULES, BUT WITHOUT A KICK IN THE WORLD! WHO WOULD HAVE IMAGINED THAT BABE LA BELLE'S FATHER WAS A MILLIONAIRE, AND THAT HE'D BUY HER CONTRACT BACK FOR $50,000? IF I HADN'T HAD HIS CHECK CERTIFIED, I WOULDN'T BELIEVE IT MYSELF!
A LOT OF VILLAGE CROAKERS ARE GOING TO CHOKE ON THEIR CROAKS WHEN THEY SEE ME WITH MY HANDS FULL OF MONEY INSTEAD OF I.O.U.'S!
CORNHAY CITY NEXT!
THAT'S WHERE I WAS BORN!
HOME AGAIN!
YOUNG, RICH, AND GENEROUS—THAT'S GUY! WHAT WILL HAPPEN TO HIM NOW???
FRANK SMILEY
Dick Huemer

Daily Cross Word Puzzle

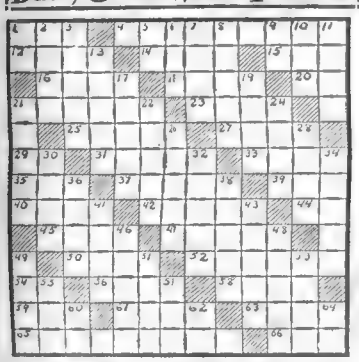

HORIZONTAL.

1—In what celebrated book by Rider Haggard are the adventures of Leo Vincey and Horace Holly in Ayesha's kingdom narrated?
4—Who wrote "The Rime of the Ancient Mariner"?
10—Who was the Greek queen of the gods?
14—Food prepared from the East Indian palm.
15—Snake-like fish.
16—Deceases.
18—Obscures.
20—River in Siberia.
21—What French airman, with Joseph Lebrix, was the first to cross the South Atlantic ocean in a non-stop flight?
23—Bristle.
26—Northern dock.
27—Row.
28—Fairy.
31—To find fault with.
33—Who wrote the play "The Adding Machine"?
35—What character in the "Sketch Book" slept twenty years?
37—What is the title of the King of Abyssinia?
38—Small amount.
40—Who wrote "The Rebatter"? (first name).
42—Unsalted (abbr.).
44—Baseball (abbr.).
45—Spill.
47—What famous Italian poet wrote "The Inferno"?
50—Loan.
52—Wandered.
54—Red river (abbr.).
56—Assassinated.
58—Frees.
59—Unit of electrolysis.
61—What river in N. W. Belgium was the scene of intense fighting through a great part of the World War?
62—Approach.
65—What Egyptian queen is known as "The Siren of the Nile"?
66—Fruit of several trees.

VERTICAL.

1—Syllable commanding silence.
2—For whom did Leander nightly swim the Hellespont until he drowned?
3—Having a jagged edge.
5—Bone.
6—Youth.
7—What was Minerva's shield called?
8—Who loved Juliet?
9—Prefix: down.
10—Who is the present King of England (abbr.).
11—Where was the scene of Napoleon's first exile?
13—Garret.
17—Where was Napoleon III forced to surrender to the Prussians?
19—What guided the Wise Men of the East to the manger of Bethlehem?
21—What is the capital of Egypt?
22—What number with eleven is considered lucky in the game of dice?
24—Urry.
25—Staff.
28—A score.
30—What admiral commanded the U. S. fleet in European waters during the World War?
32—Pertaining to the moon.
34—Undersk.
36—Wan.
38—What is the Spanish word for "Master"?
41—Wands.
43—Spot or spoil.
46—Sea anemone.
48—What German cruiser captured or sunk two warships and 20 merchantmen in the World War in operations in the Indian Ocean?
49—What Scandinavian explorer discovered Greenland?
51—Tableland.
53—Who sold his birthright to his brother Jacob?
55—Depression between two mountains.
57—Dump, mark.
60—What is the chemical symbol for neon?
62—Railroad (abbr.).
64—Rent (abbr.).

SOLUTION TO YESTERDAY'S PUZZLE.

P	A	R	A	B	L	E	S	I	T	E	A	S
A	N	E	W	E	M	I	N	E	N	C	E	
R	E	S	L	O	I	T	P	O	N	D	E	R
I	I	I	S	A	T	E	W	E	E			
S	A	P		R	E	N	D		T	I	A	R	N
H	I	L	L		R	A	R	E		T	R	O	E
C	L	A	D		B	E	N	T		S	O		
P	I	N	I	T		G	L	A	D		N	I	I	T
O	N	E		B	R	E	D		B	A	N	E	
E	G		M	E	A	D		J	A	R	T	E	N
T		P	E	I	L		T		S	H	O	U	T	S
I	D	E	A	L	I	Z	E		T	R	E	E	
C	O	W	L		S	A	T	C	H	E	L	I	S

Copyright, 1923, King Features Syndicate, Inc.

GOLDBERG'S CARTOONS

An Unexpected Sendoff

Copyright, 1923, by R. L. Goldberg

By Rube Goldberg

SPEED, NOSEDIVE, SPEED! TELL CRAWFORD IS STILL AROUND AND HE MAY BE LOOKING UP SOMETHING TO PROVE!
GEE, BOBO, I'M WORRIED ABOUT YOU—NOTHING HAS BEEN HEARD OF BLAKE SINCE HE TOOK OFF IN THE "PILL BOX" TWO DAYS AGO!
MR. BAXTER, IF YOU SEE MY SISTER IN LONDON, TELL HER UNCLE JULIUS ISN'T DOING SO WELL IN THE NECKWEAR BUSINESS!
WOULD YOU PLEASE WRITE YOUR AUTOGRAPH ON MY CUFF?
IF YOU GET TO PARIS TRY TO LOCATE JOE MISH FOR ME—HE OWES ME TWO BUCKS
MR. BAXTER, YOU MAY NEVER COME OUT OF DIS ALIVE AND BLAKE MAY NOW BE AT DE BOTTOM OF DE OCEAN—I KNOW I BEEN A BAD EGG BUT I DON'T WANT YOU GUYS TO CLOSE ME FROM YER WATERY GRAVES—FERGIVE ME FER KIDNAPPIN' YER GOIL AND TRYIN' TO PUT YER FLIGHT ON DE BUM—I WAS ONLY A WEAK-MINDED TOOL—HONEST, I GOT REMORSE—FERGIVE ME FER DE SAKE OF ME POOR OLD MUDDER
EEL, I'LL FORGIVE YOU—BUT IF I GET ACROSS SAFELY IT DOESN'T GO

FILLUM FABLES

What's Become of Ray?

By Chester Gould

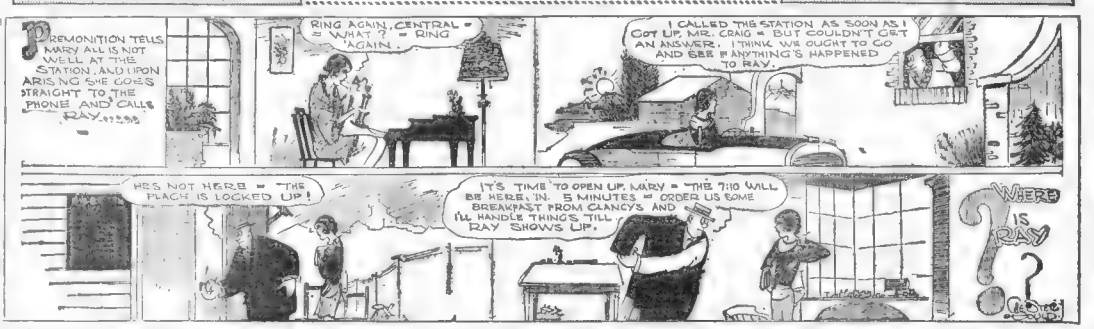
PREMONITION TELLS MARY ALL IS NOT WELL AT THE STATION, AND UPON ARISING SHE GOES STRAIGHT TO THE PHONE AND CALLS RAY.
RING AGAIN, CENTRAL—WHAT?—RING AGAIN.
I CALLED THE STATION AS SOON AS I GOT UP, MR. CRAIG—BUT COULDN'T GET AN ANSWER. I THINK WE OUGHT TO GO AND SEE IF ANYTHING'S HAPPENED TO RAY.
HE'S NOT HERE—THE PLACE IS LOCKED UP!
IT'S TIME TO OPEN UP, MARY—THE 7:10 WILL BE HERE IN 5 MINUTES—ORDER US SOME BREAKFAST FROM CLANCY'S AND I'LL HANDLE THINGS TILL RAY SHOWS UP.
WHERE IS RAY?

SKIPPY

A Big Eyeful

By Verd

AUNT GUSSIE RENTED THE BIG TELESCOPE MAN FROM THE PARK. HE BRINGS THE TELESCOPE TO THE FLAT. HE SAYS BEFORE THE LIGHTS GO OUT HE WOULD LIKE TO HAVE THE CABINET PASS AROUND THE HAT. AFTER THIS IS DONE AUNT GUSSIE SAYS, "OH, WISE MAN OF THE PARK—WE WANT TO SHOW A SMART DOZO GATHERED AMONGST US SOMETHING OF THE WORLD BEYOND."
CAN YOU IMAGINE!
DID YA JUST HEAR WHAT YAEOB JUST SPLASHED? HE SAYS THE TELESCOPE MAN POINTS HIS GLASS OUT THE WINDOW 'TILL EVERY GUY GETS A EYEFUL 'CEPTING THE BIG OWL STUFFER FROM BALTIMORE. HE JUST COOKS OUT THE WINDOW. THEY ALL TURN TO HIM AND SAYS, "COOK YARU THE TELESCOPE AND LEARN SOMETHING ABOUT THE HEAVENS."
THE BIG OWL STUFFER FROM BALTIMORE SAYS, "THE WORLD IS FILLED WITH PEOPLE WHO TAKE NARROW VIEWS OF THE BEYOND AND CHANGE FROM STAR TO STAR." HE SAYS, "I HAVE BEFORE ME THE REASON WHY IT WILL TAKE PEOPLE THOUSANDS OF YEARS TO SEE THE VASTNESS OF HEAVEN, WHILE I, THE BIG OWL STUFFER FROM BALTIMORE, OBJORB IT ALL WITH A SINGLE STARE."

TOMMY TUCKER

Under the Doctor's Care

By Herman Thomas

I'LL TAKE HIM INSIDE 'N MAKE HIM COMFORTABLE, IKE, YOU RIDE OVER 'N BRING OL' DOC SLATTERY BACK WIT' YOU!!
OK, BOSS!
WELL, DOC, WHADDA Y' THINK? IS HE IN A BAD WAY?
HE'S GOT A FEVER FROM BEING OUT IN TH' SUN ORTA BE ALL RIGHT IN A WEEK OR SO—
— TH' SUN'S A TRICKY THING, THOUGH! Y'CANT EVER TELL! WHO IS HE, ANYWAY?
BLAMED IF I KNOW, DOC. IKE FOUND HIM OUT ON TH' DESERT—
© 1928 Premier Syndicate, Inc. Great Britain rights reserved
6-16

LITTLE ANNIE ROONEY

Annie Wants a Repeat

By Verd

SO TH' CRUEL STEP-MOTHER LOCKED TH' POOR LI'L GIRL OUT OF TH' HOUSE AN' TH' LI'L GIRL WAS OUT ALL ALONE IN TH' SNOW!
AND SHE WALKED AND SHE WALKED THRU TH' FOREST! OH, SHE WAS SO COLD AND SO HUNGRY AND THEN ALL OF A SUDDEN SHE DISCOVERED SHE WAS LOST!
AWW-
THERE, THERE, ANNIE, I DIDN'T MEAN TO MAKE YOU CRY. I DIDN'T KNOW YOU WERE SO SENSITIVE. I'M SORRY!
TELL IT TO ME OVER AGAIN!
VERD. 6-11

POLLY AND HER PALS

A Good Time to Quit

By Cliff Sterrett

HEAVENLY DAYS! IF IT EVER LEAKS OUT THAT WE'VE GOT A KLEPTOMANIAC IN THE FAMILY WE'LL BE SOCIAL LEPERS!
CHEER UP DOCTOR'LL SOON LOCATE THE SUFFERER AND SNAP 'EM OUT OF IT!
THIS IS NO CASE FOR A PHYSICIAN, SUSIE! IT'S UP TO THE POLICE!
THE POLICE? GOOD NIGHT, DOC!
UP T'DATE MY SPATS HAVE VANISHED, AND SOMEONES SNITCHED THE GLASSES OFF MY VERY NOSE—
SO I PROPOSE TO DROP THE CASE WHILE I STILL HAVE MY TEETH!
CLIFF STERRETT 6/16

ABIE THE AGENT

Sounds Fair

By Hershfield

I'M MORE IN COURT THAN THE JUDGE!!
WHERE WERE YOU ON THE NIGHT OF AUGUST 6TH?
WHERE WOULD I BE ON AUGUST 6TH?
DO YOU KNOW SAM BLIVITZ?
HOW SHOULD I KNOW BLIVITZ?
DON'T ANSWER MY QUESTION BY ASKING ONE!!
WHY NOT??
HERSHFIELD

MEDITATIONS OF A WIFE

By HELEN ROWLAND

THE great public waste in this country is the wanton waste of face powder on masculine coat lapels.

* * *

Now that cook-stoves come in all the lovely pastel shades, a modern wife can hardly wait for her husband to get up and burn the toast and let the coffee boil over.

* * *

A man's idea of retribution is having to confirm, in the bright light of a high-noon wedding, the things he said in the mellow light of a summer moon.

* * *

No man is actually "old" as long as he can look in the mirror and THINK of himself as "dangerous."

* * *

Before marriage a man likes to think of himself as a "gay deceiver." After marriage, he is merely a "misunderstood man."

* * *

A woman always shivers to see love beginning to grow cold, because she knows that, like waffles or griddle cakes, it can never be warmed up again!

* * *

No suffering is so acute as that of a skilled professional watching a lot of amateurs bungle the game. That is what an older woman feels when she sees a girl choking all the illusions out of a man at a petting party.

* * *

A woman's idea of "high finance" is to buy some stock that will make a fortune for her while she goes out and gets a marcel.

* * *

One good bite of a hungry MOTH—and a modern flapper has no bathing suit!

Copyright, 1928, King Features Syndicate, Inc.

OTHERS HAVE FAULTS

By J. J. MUNDY

IT'S rather shocking to you sometimes to have a writer seem to look into your secret life and take heretofore things that you thought none knew.

Instinctively that writer rouses in you a feeling of either fear or cynism.

You wonder why editors print of the things that you can apply to you, for you feel that few persons won't be interested in them.

It is easy to apply to yourself certain accusations which you know exist in truth, but you don't want others to think these things about you.

Don't be sensitive. . . .

If you have particular faults others have the same.

There is not much difference in the run of humanity.

Unless you are unusual, there are many as bad, many much worse, and few who are much better at heart than you are.

The trouble is, you think of yourself as a little better than the average.

Very likely you are not so much better and that is what hurts.

Perhaps you don't mind being what you should not be, but you don't want others to know it.

Copyright, 1928, International Feature Service, Inc.

THE DAILY DIZZY

By HODAN

CORRECT MANNERS

By MRS CORNELIUS BEECKMAN

DEAR MRS. BEECKMAN:

When a young man and a young lady are introduced to each other by a friend, who speaks first, the young man or the young lady?

2—Is it proper for a young man to send gifts to a girl who is in school out of the city? Please name some gifts that he may send to her.

3—Will you tell me what kind of stationery should be used by a young man who writes his fiancee?

"EL HIJO DE ESPANA."

WHEN an introduction of any kind is made usually the people being introduced say "How do you do?" at the same time. But if either would wait for the other (which is the world seem forced), it would be the man who would wait for the woman to say the greeting first. However, for either to wait for the other would appear rather socially awkward.

2. Schools of the very best standing have very definite rules covering this, and let me warn you first to find out if there are such rules of the school attended by this young friend of yours. Flowers would probably be the only gift allowed. If any gift is allowed. Candy is usually forbidden to the girl students in private schools.

2. A young man correctly uses for his social correspondence white or light gray or Scotch granite letter paper, of a large size, and plain.

DEAR MRS. BEECKMAN:

My husband and I have just had a little argument about a question which I know you will be able to answer.

This is the question: When two married couples enter a car which is driven by one of the husbands, should the two wives sit in back and the two husbands in front, or should the wife of the man who is driving sit in front with him so as to allow the other husband to sit in the rear with his wife?

CURIOUS.

THIS kind of seating arrangement isn't regulated by rule, but by inclination. Usually, in such a quartet the men like to sit together in the front and chat, while the women are chatting together in the back seat. But it is as they wish.

DEAR MRS. BEECKMAN:

What is the correct dress at an afternoon wedding, which will be held at a high-class restaurant, for the groom and the attendants? The bride is wearing afternoon apparel.

C. S.

FOR a formal wedding, formal day clothes: Cutaway coat and dark, striped trousers. For the informal wedding, a short, dark coat and striped trousers, or, most informally, a dark blue business suit.

THE BEST JOKE I EVER HEARD

The Boston Evening American will pay $1 for "Best Joke" published. Address "Best Joke," Boston Evening American.

Jones—Sorry to keep you waiting old man, but I've just been setting a trap for my wife.

Smith—Heavens! what do you suspect?

Jones—A mouse in the pantry.

MARY GREENBERG,
17 Harvard st., Malden.

COOK-COOS by Ted Cook

TRUE CONFESSIONS

Dear "Hank"—

I wish to relate a sad experience.

I was coming home at 4:30 a. m. yesterday . . . Just a tired business man. I found a gentleman with a long gray beard asleep in my bed. Naturally I was very angry at this intrusion (and being of a violent disposition) I picked him up and dropped him carefully out of the window. In his fall he struck a policeman on the sidewalk, and it took four men to dig him out of the ground.

Imagine my discomfiture, upon turning up the lights, when I found I was in the wrong apartment!

Oh, the shame of it!

Henry Jones.

* * *

The gal I'd gladly
Kick in the pliz,
Thinks it's bright to say:
"Guess who this is?"

—F. M.

Sam Say, independent producer, is to produce talking pictures. He can't call them Vitaphone or Movietone, so it will probably have to be Saxaphone.

* * *

Says the Rev. Mister Wiley: "The spirit of modern youth is synthetic gin."

* * *

WHERE MEN ARE MEN

(Hamboldt Evening Standard)

"All the real fans and spectators either came down to fight it out with the would-be umpire or left the park in disgust.

"I am for good clean baseball and you can't get it unless you have a good clean umpire.

"Yours for clean sports,

"FRED BREEN."

* * *

Moronia—I was just out with a college man.

Aunt Bella—Was he a frat man?

Moronia—Oh, not so very.

* * *

Adam Scoffaw's Journal

Up and to the catchpenny nursery, where laid out true gold for a plant, as strange as ever I see, yclept the Chinese Lantren Flower, which, methinks, will be mightie prettie, when placed in a pot, and clamped to the handlebars of my dame's bicycle.

* * *

FAMOUS LAST WORDS

Do your Deauville sandals squeak, dearie?

* * *

MEDBURY SAYS—

By JOHN P. MEDBURY

GUESSING contests are a necessary evil. That's how we find our weather forecasters.

Pitiful Cases

The deaf man who talked to himself and couldn't hear what he said.

Ode to a Golfer

Cut yourself a slice.

Vital Statistics

St. Patrick may have driven the snakes out of Ireland, but Henry Ford drove the items flies out of this country.

Efficiency Experts

The farmer who milks his cows by shorthand.

American Tragedies

Love turns cold when the ring turns green.

Our Own Vaudeville

Arthur—I'm so crazy about Doris, I'm half-way out of my mind.

Albert—Well, why don't you marry her and finish the trip?

You're Right

Adam and Eve were the originators of the loose leaf system.

Yesterday's Tightwad

The Swedenman who put his glass eye under a setting hen.

Advice to the Love-Worn

Careless men become husbands. Careful ones remain bachelors.

Copyright, 1928, King Features Syndicate, Inc.

SMART SAYINGS OF CLEVER CHILDREN

The Boston Evening American will pay $1 for published smart sayings. Address "Smart Sayings," Boston Evening American.

Teacher—Jack, tell me what property is found in pine wood.

Jack—Pineapples.

RUTH MARCUS.
131 Chambers st., Boston.

Summer Days Are Driving Days

The Event of Events

Featuring the outstanding values on the used car market at substantial reductions. Such Values! Such Prices! Such Selections! Now is the time to trade your old car in on a better one. The Classified Ads will point your way.

Boston Evening American

LEGAL BONDS TO YIELD 5.5 PER CENT

By FRANK H. MELOON, Financial Editor

Only a little while ago there was complaint about the difficulty of getting sound bonds to yield as high as 5 per cent. Perhaps the complaint was not altogether justified. It is interesting to relate that some bonds legal for investment by trust funds and savings banks in Massachusetts are today obtainable on a basis to yield 5.5 per cent, and in one or two cases even slightly better.

* * *

Tribute to President Victor M. Cutter and his associates in management of the great Boston Industrial, United Fruit Co., come frequently

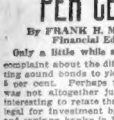

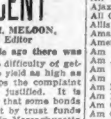

Col. L. P. Ayres Victor M. Cutter

and from many sources. One of the most recent is from a Boston Stock Exchange house, Tucker, Anthony & Co., in issuing a specially analyzed United Fruit Co., giving its history and lines of activity, earnings and dividend record and present position of its capital stock. They conclude, "the common stock of a company of this type with such a favorable outlook is particularly desirable as an investment over a long period of years, and purchases made at current levels should bring satisfactory results."

* * *

Col. Leonard P. Ayres, well known observer for the Cleveland Trust Co., looks for a mildly declining bond market, poorer prospects for speculation, but generally favorable conditions for business. This applies, as he sees it, to the second half of 1928. "Pirates selling" as a result of the recent market recession appears to account for most of the bond declines registered to date.

* * *

Even in a pronounced "bear" market it has not been the experience of the year that sound bonds suffered major declines, and the same has been true of the sound preferred stocks. Common stocks have been subjected to the most marked fluctuations in past years, and this has been due to many causes. Enumeration of all these causes would furnish subject for a volume of impossing proportions.

* * *

Governor Ray Young of the Federal Reserve Board is on his way to Michigan for a vacation of about a month.

Cotton Is Easy

New York, June 16—Cotton futures were easy today, October sold at 20.68, down .01; December 20.51, down .01; March 20.24, down .02, and May 20.26, down .02.

Island Creek Coal Company

PREFERRED STOCK DIVIDEND

The Directors of the Island Creek Coal Company have declared the regular quarterly dividend of $1.50 per share upon the Preferred Capital Stock of this Company, payable July 2, 1928, to preferred stockholders of record at the close of business June 15, 1928.

F. W. BATCHELDER, Treasurer.

Island Creek Coal Company

COMMON STOCK DIVIDEND

The Directors of the Island Creek Coal Company have declared a dividend of $1.50 per share on the Common Capital Stock of this Company, payable July 2, 1928, to the common stockholders of record at the close of business June 15, 1928.

F. W. BATCHELDER, Treasurer.

United Shoe Machinery Corporation

The Directors of this Corporation have declared a dividend of 37½ cents per share on the Preferred capital stock. They have also declared a dividend of 62½ cents per share on the Common capital stock. The dividends on both Preferred and Common stock are payable June 30, 1928, to stockholders of record at the close of business June 15, 1928. H. E. ASBET, Treasurer.

C.BOWEN

Boston Office
31 Bedford St. Tel. Hay. 0170
Providence Office
139 Rear Charles Street
Providence Tel. Dexter 3800
Worcester Office
3 Mulberry St. Tel. Park 6350

Ram's Head
GUARANTEED FABRICS
for Men and Women

Ask for these Guaranteed Fabrics from your Merchant Tailor or Ready-to-Wear Clothier

Every yard is rigidly tested for quality of material, color and weave. Ram's Head Fabrics embrace a wide selection of weaves, shades and patterns.

Ram's Head Fabrics are GUARANTEED All-Wool Fast-Dyed and High Quality and so Trade Marked

American Woolen Company
Boston, Mass.
Selling Agency:
AMERICAN WOOLEN COMPANY OF N. Y.
225 Fourth Ave., New York City

NEW YORK STOCKS

	June 16 High	June 16 Low	June 16 Close	June 15 Close
Abitibi P & P	60⅞	60⅜	60⅞	60⅞
Adv Rumely..	38	36	37½	37½
Ahumada L..	5	5	5	4
Air Reduction	62¾	62½	62½	63
Ajax Rubber..	8¾	8	8	8
All Ch & Dy	160⅜	156½	160	160
Allis Chs Mfg.	118	118	118	—
Amal Leather..	11¼	11	11	11⅜
Amerada	32¼	31⅜	32¼	31⅝
Am Ag Chem	19	18⅝	19	19⅛
Am Ag Ch pf.	82¾	81⅝	81⅝	83
Am B'k Note	118	110	110	114
Am Bosch M.	32⅜	30⅝	32⅜	32
Am Br Shoe..	43	42⅝	43	42⅝
Am Br'n Boy.	16½	15⅝	16½	16¼
Am Can	69	67⅝	69	68¼
Am Car & Fy	96	87½	97⅞	98
Am Drug Syn.	13	12⅝	12⅝	13⅝
Am Express..	165	161	162	163
Am FP	35	32	34½	33
Am Home Pr.	73	72½	74¾	76
Am Ice	39½	37½	39½	39½
Am Intl Corp.	95⅜	92	94½	95
Am LaFrance.	3⅜	3⅜	3⅜	3⅜
Am Locomot..	115¾	111¾	115¾	116¾
Am Loco	101	100⅛	100⅜	101
Am Metal ..	45⅜	45⅛	45⅝	—
Am Pow & Lt	57	56½	57	57
Am Republics	57½	59⅝	60	61⅜
Am Rolling M.	60	59⅛	60	61⅜
Am Smeltg..	188	186¼	188	187¾
Am Steel Fdy.	43⅝	43	43	43¾
Am Sugar..	72⅝	71¾	71¾	73
Am Sumatra..	53	53	54	55
Am Tel & Tel.	179⅞	178	179	178⅞
Am Tobacco..	154¼	154½	154½	155
Am Tob B....	155	153	155	154¼
Am Water W.	57	56⅛	57	57¼
Am Woolen ..	19⅝	19⅛	19⅝	19⅝
Am Zinc	23¾	23⅜	23¾	23
Am Zinc pf...	84	83½	84	83
Anaconda....	65	64	65	64⅝
Archer Dan..	84½	83	83½	81
Armour A	17⅜	17⅛	17⅛	17⅛
Armour Ill B.	10⅛	10	10⅛	10⅛
Arnold Const..	39½	39½	39½	40
Asso Dry Gds.	41¼	40⅝	41¼	41¼
Atch T & S F.	188	187	187½	187¾
Atlantic Cst L	171¾	170½	171¾	171¾
Atl Gulf & W I	56¾	56¼	56¾	57
Atl G & WI pf	50⅞	50⅝	50⅞	51¼
Atl Refining..	126⅞	124½	126¾	125½
Auburn Auto..	191½	189	191½	191¾
Bangor & A..	63½	63½	63½	64
Barnsdall C A	21¾	21¼	21¾	22
Bayuk Cigars.	106¾	106	106¾	108¾
Beechnut....	74	73	73	73
Belding Hem..	30¾	30¼	30¾	30
Beth Steel..	54⅞	54¼	54½	54
Briggs Mfg..	34⅞	33¾	34¼	33⅝
Bklyn Edison	243½	243½	243½	245
Bklyn Man Ry	81	80⅝	81	80⅝
Brunswick T.	33¾	32	33⅜	31⅝
Bon Ami....	69	68⅝	69	69¼
Butte Copper..	7	7	7	7¼
Butte & Sup..	12	12	12	12¾
Butterick	48	48	48	50
By Prod C&C.	67¾	67¼	67¾	67¾
Byers	97	95¾	97	96¼
Cal Pack	71½	70⅝	71⅛	71
Cal Arizona..	95	94	95	93⅝
Case	225½	221	225	225
Can D G Ale..	76¾	74⅝	76⅜	76⅝
Can Pacific ..	201⅜	200	200½	200
Cane Thread..	30⅝	29½	30	30¼
Cerro de Pasco	69⅝	69	69⅝	69⅝
Cert Teed Prod	45¾	44⅝	45¾	45¾
Chand Clev pf	15⅜	15¼	15⅞	16⅜
Ches & Ohio..	182½	182	182	183½
Ches Corp	67⅜	67	67⅜	68¼
Chi & Alton..	9¼	9	9⅛	9¼
Chi & Alton pf	13⅛	13⅛	13⅛	13
Chi Gt West..	13¼	13	13¼	13¼
Chi Gt W pf..	23	22½	23¼	22⅞
Chi M & St P.	32¾	31½	32¾	32¾
Chi M&StP pf	42¾	41¾	42¾	42¾
Chi & N W..	80⅝	80	80⅝	80⅝
Chi Pneu Tool	120⅛	120¼	120½	120⅝
Chi R I	111⅛	110⅛	111⅛	112
Childs Co	44	44	44	44
Chile Copper..	43¾	41⅝	43¾	43¾
Chrysler	68¼	66⅜	67⅝	67¾
Cities Svc	80¾	80	80¼	80¾
City Stores B..	96	95⅝	96	96
Coca Cola	158½	157	158⅛	158
Collins & Ax..	67	66¾	67	66¾
Colo Fuel & I.	64⅛	62¾	63⅝	64¼
Colum Carbon.	82	81	82	82⅝
Col Gas & E..	107⅞	106¾	107⅝	106¾
Com Power ..	72¾	70¾	72¾	73¾
Com Solvent..	149⅜	149	149	150½
Congoleum ..	23	22¾	22⅞	23
Consol Cigar..	87	87	87	86¾
Consol Gas...	147	145	146	146½
Con Textiles..	3½	2⅞	3½	3½
Cont Bak A..	31⅞	31	31½	30¾
Cont Bak pf..	79	78¾	79	79
Contl Can....	96¼	94	96¼	96¼
Contl Insur...	29¾	27¾	29	29½
Contl Motors.	11¾	11½	11⅝	12
Corn Prod....	71	70	70	71
Crucible Steel	85¾	83⅝	83⅝	83⅝
Cuba Cane	25¾	24½	24¾	25⅛
Cuban-Amer..	19¾	18½	19½	20⅛
Curtiss Aero..	100⅛	99¾	99⅞	98
Davison Chem	44	43¾	44	44
Del L & W....	134	134	134	134½
Denve & Rgr..	30½	30¼	30½	30¾
Dodge Bros..	13¾	13⅝	13⅝	13⅝
Dodge Bros pf	67	65¾	66½	66⅞
Domo Mines..	9	9	9	9
Dunhill	60¾	60¾	60¾	60
upont d N....	363⅛	360	363⅛	366
Drug Inc	95¼	93¾	95¼	95
Eastman Kod.	172¾	172	172	175
Eaton Axle..	36	35⅝	36	36¼
Elec Autolite	69⅝	68	68⅝	69¾
Elec Boat	13⅜	13⅛	13⅜	13⅜
Elec P & L..	35	34¾	35	35
Elec S Bat....	74⅞	74¾	74½	74½
Endicott John.	78¾	78¾	78¾	78¾
Eng Pub Svc..	37¾	37¼	37¾	38
Erie R R....	51⅞	51⅛	51⅞	51⅝
Erie 1st pf...	51⅞	51⅛	51⅞	51¾
Fairbanks M..	38	38	38	38
Federal L & T	33½	33½	33½	—
Fidel Phoenix	79¾	78¾	79	80
First Nat Str	32¾	32½	32½	32¾
Fed Mot Trk..	19¼	19¼	19¼	19⅜
Fisk Rubber..	13	13	13	13⅜
Fleischmann ..	67	66⅝	66⅝	67⅜
Foundation Co	43	43	43	43½
Fox Film.....	16⅝	15⅝	16⅝	16
Freeport Sul..	67¾	66¾	67¼	66⅝
Gabriel Snub's	17½	17½	17½	17⅜
Gardner	10¾	9¾	9¾	10¼
Gen Am Tank	69¾	69¼	69¼	70¾
Gen Asphalt..	72¾	71⅜	72¾	72¾
Gen Cigar....	62¾	61¼	61¼	63¾
Gen Electric.	146⅜	145	146⅜	146⅛
Gen Motors..	178⅜	175⅝	178¼	177⅝
Gen O Ad cifs	39	38¼	38⅝	39
Gen Ry Sig..	87¾	87¼	87¾	87½
Gen Refrac ..	51⅜	50¾	51¼	50½
Gillette R....	100	98⅝	100	100
Gimbel Bros..	8¾	8⅝	8⅝	8⅝
Glidden	22¾	21⅝	22¾	23¼
Gold Dust	93⅝	88⅝	91	91
Goodrich Tire.	74¾	73	73¾	74
Goodyear	49⅜	48¼	48⅝	49⅝
Gm Silk Hos..	77⅜	77¾	77½	78
Graham Paige	61⅜	60¾	60⅝	60
Granby	52⅝	51⅝	52	51½
Gt Northn pf.	99	99	99	99
Gt Nor Ore..	35¾	35¼	35¾	35¼
Gt West Sug	34¾	33¾	33¾	34
Greene Cop..	96¾	94	95⅝	95⅝
Gulf St & Ohio	74¾	73	73¾	74
Gulf States St	93½	93⅛	93⅛	93⅝
Gen Cable A..	64⅞	63⅞	63⅞	65
Hartman Cp B.	18½	18¼	18¼	18⅜
Hershey.....	57	57	57	57
Household Pr.	67	67	67	—
Houston Oil..	125¾	125	125	125
Howe Sound..	56¾	55	55	54⅞
Hud & Mh Rlt.	57	57	57	58⅞
Hudson Motor.	82¾	81	82¾	83
Hupp Motor...	53⅝	53⅛	54⅜	55
Ill Central..	138¾	138¾	139⅜	138
Independ Oil..	25	24½	24½	25¾
Indian Ref....	16½	16¼	16¼	16⅜
Inspiration Cp	39¾	38¾	39¼	39¾
Interb Rap Tr	36¾	35⅝	36	36⅛
Intl Agr Corp.	17	16⅝	16⅝	—
Int Harvester.	131	130	131	129¾
Intl Cement..	66	66	66	66¼
Intl Com Eng.	56⅝	54¼	56⅛	56⅜
Int Mer Mar..	101½	100½	101¼	101¾
Int Mer M pf	38⅝	38¼	38⅝	37
Intl Nickel ..	32⅝	32⅜	32⅝	32⅝
Intl Paper ..	69⅝	68	69⅝	70¼
Intl Tel & Tel.	168	165⅞	167⅞	168
Jewel Tea....	136½	135	136	137¼
Johns Van..108		105	106½	110⅛
Kan City & So	47	43⅝	47	45¾
Kayser J & S..	42	41¼	42	42¼
Kelly Springfd	19	18¼	18¾	18⅞
Kennecott Cop	86⅛	85⅝	86⅛	86⅛
Kraft Cheese..	64	64	64	64¼
Kresge Co	70	70	70	70¼
Kroger G & B	93⅜	90¾	90¾	89⅝
Lambert	106	106	105⅞	105
Lehn & Fink..	45¾	44⅝	45¾	44½
Lee Rubber..	14¾	14¼	14¼	14⅞
Liggett & M..	90½	89⅛	89⅛	89
Liggett & M B	90½	89⅛	89⅛	89
Liquid Carbo..	66	65⅜	66	65⅝
Loew's Inc..	66¼	65¼	65¾	66
Loose Wiles ..	46⅞	46⅛	46⅝	47
Lorillard & Co	28⅝	28⅜	28⅝	28⅝
Louisiana Oil	24¾	24¼	24¾	24¾
Lou G & E....	34⅞	34¾	34⅞	35⅜
Louis & Nash.	148½	148½	148½	149½
Ludlum Steel..	23¾	23½	23¾	23¾
Mack Trucks..	91⅝	91¼	91⅞	92
Magma Copper.	49⅛	49⅛	49⅛	49⅝
Manhat R Suptd	36	35½	35½	35½
Man El RYMG	44¾	44	44	44⅞
Maracaibo Oil.	26⅛	25⅝	26	25⅞
Martin Parry..	18¼	18¼	18¼	18⅜
Mathieson ..	122⅝	120½	120⅝	123
May Dept Str	76⅝	76	76⅜	76⅝
Maytag.....	18¾	18⅛	18⅜	18⅝
Mex Seabd Oil	23⅜	21¾	23¾	23¾
Miami Copper	19⅛	19⅛	19⅛	19⅜
Mid Cont Pet.	29	29	29	29¼
Middle Sts Oil	4⅜	4⅜	4⅜	4⅜
Mid St Steel pf	200	199	200	201
Miller Rubber	198½	196	196	20
Mo Kan & T..	32	31¾	32	31⅝
Mo Kan&T pf..	102	101½	102	102
Mo Pacific ..	60	59⅝	60	60
Mo Pacific pf	113⅝	113	113⅜	113
Monigy Ward.	143	139¾	141	141⅝
Moon Motor..	8	7⅞	8	8⅛
Motor Wheel..	38¼	37¾	38	38⅜
Mother Lode ..	3	2⅞	2⅞	4
Murray Body..	45⅝	43⅝	45⅜	46
Nash Motors ..	85¾	84¼	85¾	85¾
Nat Biscuit ..	162½	161	162½	163⅜
Nat Dairy Pr.	78⅜	76¼	78¼	77
Nat Distil ...	33¾	32⅝	33⅜	33⅜
Nat P & L..	35⅝	33¾	35	—
Nat Cons Cop	23⅝	23	23⅜	23⅝
N Y Central .	172¾	171½	172⅝	172⅝
NYC & St L ..	130	129½	130	131
New Haven ..	65¾	65¼	65¾	65¾
NY Ont & W.	26¾	26¼	26⅜	26⅝
Norfolk & W.	177⅜	177¾	177¾	178½
North Am Co..	68¾	67⅞	68¼	68¾
Nor Pacific ..	95¼	94½	95¼	95⅛
Oilwell Sup ..	33¾	33¾	33¾	33¾
Omnibus Corp	11¾	11¾	11¾	11¾
Otis Elevator.	185¼	182	183⅝	185¾
Otis Steel	23	22¾	22¾	23
Pac Gas & El	47¾	47¼	47¾	47¾
Packard Mot..	24	23¾	23¾	23
Pan-Am Pet B	43¾	43¼	43½	43¾
Pan-Am West.	21	20¼	20	21¼
Panh'dle P&R	14⅛	14⅛	14⅛	14⅜
Par Fa Lasky	125¾	123¾	125¾	125¾
Pac Oil	1⅝	1½	1⅝	1⅝
Park & Tilford	23¾	23¼	23⅞	23⅞
Park Utah	11	11⅛	11⅛	11⅛
Pathe A	18⅝	18⅛	18⅝	20
Patino Mines.	20½	20¼	20½	21⅛
Peerless Motor	16⅛	15⅞	16⅛	16⅛
Penick & Ford	29¾	29¼	29⅝	29¾
Penn RR.....	44¼	44	44¼	44¼
Peoples Gas..	122	122	122	123
Phila & R Co	28⅜	28⅜	28⅜	28⅝
Phillips Petrol	38⅜	37¾	38⅜	38⅜
Pierce Arrow.	13¾	13¼	13¾	13⅝
Pierce Ar pf..	50	50	50	50
Pillsbury Fl..	36⅞	36⅝	36⅞	37
Pitts Coal	41	41	41	40
Postum Cere.	124	123	124	123⅝
Prod & Ref....	24⅜	23⅝	23⅝	23⅝
Pub Serv NJ.	53⅞	53⅜	53⅝	53⅝
Pullman Co ..	82¼	82¼	82¼	82¼
Punta Alegre.	27½	27⅛	27⅜	27⅜
Pure Oil	23	22⅝	22⅝	22⅝
Purity Bak B.	25½	25½	25½	25⅝
Radio Corp...	168	165	165	168¼
Reading	100	97½	97½	98¾
Remington R.	28⅜	28¼	28¼	28¼
Reo Motors..	27½	26¾	27⅛	27⅛
Reynolds Spr.	11⅜	11⅛	11⅛	11⅜
Rep Iron & S	53⅜	52¾	53⅛	53⅜
Rexn Tob B..	133	132	133	132
Royal Dutch..	52¾	52	52⅝	51⅞
Richfield Oil..	42¾	41½	42⅜	42⅜
Rossia Ins	159½	159	159	159½
Seagrave Corp	15⅞	14¼	15¼	14¼
St Jos Lead..	41	41	41	41
St L & S Fr..	112	111¾	112	111⅜
St L S W....	78¾	78¾	79⅝	80⅜
Savage Arms	35	34¾	35	35⅜
Seabd Air L pf	22	22	22	—
Sears Roebuck	103⅜	102	103	104¼
Shattuck F G.	111	109¾	111	111⅝
Shell Union O.	27	26⅝	27	26⅞
Simmons Co ..	38¾	38¼	38¾	38¾
Sinclair Oil...	23¾	23⅜	23¾	23⅝
Skelly Oil	28¾	28⅜	28⅜	28⅜
So Cal Edison	46¾	46¼	46¾	46¾
So Dairy B..	16¼	16¼	16¼	16⅜
Southern Pac	120½	119½	120½	120⅜
So P R Sug..	40⅛	39⅞	39⅞	40⅛
Southern Ry..	150	149	150	149¾
Spicer Mfg ..	38⅛	37¾	38⅛	38⅛
Std Gas & El..	65¾	64¾	64¾	65
Stand Mill....	110	110	110	110
Std Oil Calif..	49⅛	48⅞	48⅞	49
Std Oil NJ....	44¼	43	43	43⅝
Std NY	33⅝	34	33⅝	34⅝
Stewart-W Sp	58⅜	57¾	58⅛	58⅜
Stromberg Cb.	51¾	51¼	51¾	51
Studebaker....	67¾	66¾	66¾	67¼
Submarine B..	3⅜	3⅜	3⅜	3⅜
Superior Oil...	6¾	6¾	6¾	6¾
Tenn Cop & C	14¾	14¼	14¼	14¼
Tex Gulf Sul.	65⅜	63¾	65⅜	66¼
Tex & PC&OI	13⅞	13⅜	13⅞	13⅞
Tex Pac L Tr.	22¾	22¼	22¾	22¾
Tex & Pac RR	128	128	128	127
T W Aase Oil.	16⅝	16¼	16⅝	16¼
Timken R B..	119⅞	115¼	119⅞	119¾
Tobacco Prod.	102	101⅜	101⅜	103
Toh Prod A..	115⅛	115¼	115⅛	116
Transconti Oil	2¾	2¾	2¾	2¾
Underw'd EF	65⅝	64	64	64⅞
Union Carb..	144⅛	142⅝	143⅝	144¼
Union Pac ...	193⅛	193¼	193⅝	192¾
Un Fruit	133	130⅝	133	133⅝
Unit Fruit ..	128⅜	126	127⅜	128⅜
U S Distrib..	14⅝	14	14	14
U S Ind Alc..	106	105	105⅝	106¼
U S Leather..	3⅜	3⅜	3⅜	3⅜
U S Leather A	59¾	59¼	59⅝	60
U S Rity & I.	81	80½	80⅝	81½
U S Rubber..	39¾	39¼	39¾	39¾
U S Rub 1 pf.	67¾	67¼	67⅜	69
U S Sm & Ref.	46¾	46¼	46¼	46¾
U S Steel....	139½	137⅞	138⅝	139
U S Steel pf..	144⅝	142⅞	144⅜	142⅝
Vanadium	73¾	71¼	73¾	73¾
Va Caro Chem	13⅜	13⅛	13⅜	13⅜
Va Caro Chem	95	94½	95	96
Vick Chem...	66⅛	66⅛	66⅛	66¼
Vivaudou	15⅝	15¼	15⅝	15⅝
Waldorf Sys..	21¾	21¼	21¾	21¾
Warner Pic A	34⅝	34¼	34⅝	34⅝
Warner Quin	34½	34⅛	34⅝	33⅝
West Defiance	60	60	60	60
West Dairy B	32½	32½	32½	32
West Md	33¾	33¾	33¾	32
West Un T..	145	144½	145	146
Westinghus ..	93⅝	92¾	93⅜	93¼
West Air B..	45¾	45¼	45¾	45¾
Weston Elec..	23⅞	23	23	23⅜
White Eagle..	23	22¾	22¾	22⅝
White Motor..	28	27⅝	28	27⅝
White Rock ..	38	37	37	36¾
Wh Sew Mch..	35⅝	35⅜	35⅝	36¼
Willys Over ..	25	24⅝	24⅝	24⅝
Willys O pf..	101⅜	101⅜	101⅜	101¾
Wilson & Co..	15¾	15¼	15¼	15¾
Wilson & Co A	29¾	28	28¾	27
Wilson & Co pf	67⅞	67⅜	67⅝	68
Woolworth	100⅞	100¼	100¼	100¾
Worthington..	30½	30⅛	30¾	32
Wright Aero..	142⅝	139	141	144
Wrigley W J..	21⅜	21	21⅜	—
Yellow Truck.	24⅜	23	24	23⅜

Boston Stocks

	June 16 High	June 16 Low	June 16 Close	June 15 Close
Allen & Fisher	21¾	21¾	21¾	—
Am Pneu....	3½	3¼	3¼	3½
Am Pneu pf.	19½	19¼	19½	19¼
Am Tel	180¼	177¾	178¾	179½
Am Tel	180¼	177¾	178¾	179½
Arca Consol..	1⅜	1¼	1⅜	1⅜
Astr Consol..	8¼	8	8	8
Rigelow Hart.	91½	91½	91½	91⅝
Bos Elev....	99	99	99	99
Bos Elev 1 pf	84	84	84	84
Bos Elev 2 pf	160	105	105	107
Bos & Maine..	27	27	27	27
Cal & Hecla..	22½	22	22	22¼
Cont Sec....	135⅛	135½	123½	123⅝
Dom Stores..	122	120	120	—
E Boston	8¾	8	8	—
Eastern SS..	100⅝	99	100	100½
Edison	213	213	215	220
El Mass pf ..	73¾	73	73	—
Engineers ..	31⅞	32¾	31¾	33¾
Gillette	99½	99½	99½	100
Granby	52⅛	51	51	52⅞
H Nelson	31⅜	30½	31⅜	31
Hood Rub	28¼	28	28	28
Hardy Coal ..	5	5	5	5
Island Creek .	53⅛	53½	53½	53½
Kewaunee	4	4	4	4
La Salle	99c	99c	99c	—
Mass Gas	142	142	142	142
Mass Gas pf ..	79	78	78	78
Mayflower	65c	65c	65c	—
Mohawk	58	57½	57½	58
Nash	89¼	87	89¼	—
N E P S ppfd	108⅝	108⅝	108⅝	108⅝
N E Tel	145	144½	144½	145
New River pf.	57	57	57	57
New Haven ..	67¾	56⅝	56⅝	57½
Nipissing	4	4	4	4
North Butte ..	2¼	2¼	2¼	2¼
Oilwell	1⅛	1¼	1⅛	—
Old Dominion	11¾	11½	11½	12
Pacific Mills.	31	31	31	31
Penn RR	44¼	43⅞	44¼	44
Quincy	30¼	27½	29½	30¼
St Mary's...	29½	29½	29½	30
Shannon	26	25½	26	26
Swift & Co..	136½	129½	136¼	129½
Swift Int	29½	29½	30¼	29½
Torrington ..	125	120	125	114
Tower	42	2	2	2
US & BI pf cts	79½	79½	79½	80
United Fruit.	134⅝	130½	133½	—
Un Elec Coal.	54¼	53⅝	54	54½
United Shoe..	70½

PIONEERS STILL LIVE, WRITER FINDS

Continued From Page 8.

why didn't you stay where you went?

Did you marry the gallant young truck driver and go back to "this folks" to live short and cheery like you and couldn't you bear them?

Or were the winters too long and the summers too short, and did you miss the roses and the hellotrope too much? Well, Freida, welcome home anyhow.

MISSED THE ROSES

And may you soon have a little bungalow of your own with two or three Fordhook Firsts and one or two Oles of your own playing "the pictures" in the back yard.

"Evergreen Shoe Hospital."

"Dad's Home Cooking."

"Brother John and his Ballyhoo."

What a ballyhoo, Brother John, won't you please come out and tell us?

Glendale—smiling in its rose garden—what a darling little house and what a heart patting name and what handsome old man watering the lawn. Let's stop and ask for another drink of water.

"Why, sure."

And nothing will do but Grandfather Smiles must go out to the kitchen and get a beautiful, clear glass full of cold, clear water.

Yes, the roses are nice—would you like to see them closer? There are 70 variety on the place. Yes, it is a great pleasure caring in the garden.

Things grow so easy here.

"Yes, I live here all alone. Mother, she died a few months ago and my son wanted me to come and live with him and his wife.

"But shucks—I wouldn't know what to do with myself sitting around on the porch all day—watching my daughter-in-law get ready for a bridge party. Mother, she never played bridge in her life. Seems she never had time to learn. She was always busy doing something. Mother was—making jelly or marmalade or just putting up new curtains or going around with me to the real estate folks or working in the garden.

"You see, this is the way we've made our living, mother and me. We come out here ten years ago with a few hundred dollars and we bought a little place and then after got the idea of going and I'm kind of handy with my tools and I put on a new porch and fixed up the bedroom nook kind of fancy, and first thing you know, a couple of tourists came and offered me a price that made me $2000 profit.

"Well, I had my eye on another place, so we sold that one out and I painted the new house all over inside and out and kind of tinkered around it and put in a little lattice and mother she made some pretty curtains and first thing you know, we made some money on that place.

JUST ASLEEP

"And we just went along that way, getting better off every time and giving folks an honest value for the money they gave us, but the other day—sometimes it seems just the other day and sometimes it seems years and years ago—mother she sort of lay down on the couch one day, said she was tired and that wasn't a bit like mother, she fell asleep. I went in by and by—there she was.

"She never woke up.

"Well, anyhow, mother was real happy fixing up the little houses and making people like them. I couldn't just sit around and do nothing, I'd keep listening for mother and expecting something to call me that we were going to come."

And down at the bank they told us that grandpa had a good sizeable account and when we mentioned his name at the real estate office they brightened up and said: "Has he got that new place ready to see yet?"

And they told us that he goes out to the little graveyard every Sunday and brings a few sprigs of roses from his garden on little, tired grandma's grave.

And somehow I like to think that grandpa and grandma are typical Americans. Either old couples live happily together and face with smiling courage the setting of the sun. But who will say American couple would start in at sixty to building up new homes for new people and find themselves happy and prosperous doing it?

What a row of charming houses.

All set in green gardens. There's one with pink doors, there's one with blue doors. See they all have roof gardens on top of them and little fountains and statuary and—they make me think somehow of Mr. Wemmick's house.

Don't you remember? The one Dickens told about with the drawbridge and the moat all on a miniature scale, for the purpose of keeping places outdoors, grills in the gardens, fountain in every palace—and a sign on every gate.

Sagebrush honey on one gate, fresh eggs and another gate, spring broilers on the next gate—and every one of the houses for sale—if you offered the little bungalow and the bungalow apron the right price.

Great honey further on, and orchards and vineyards—cool and prosperous, every one of them for sale—if you offer the right price.

"Tourist village"—that's a new kind of auto-camp, with real houses all furnished and running water and swimming baths, and a Chautauqua auditorium an da little school house and little angora goat keyed teacher standing in the door of it.

You can rent one of the houses for the day or the week or the month or the year and send your children to school to the little blackboard school teacher and wake up some Monday morning and decide to move on, put the typewriter and the suit cases and the kiddie car in the automobile and be off to a new village in a new valley with new neighbors.

I wonder if you'd carry your same old idea along with you.

(Watch for Winifred Black's other articles on "My Country, 'Tis of Thee," in the Boston Evening American in the coming weeks).

ALL URGED TO CONTRIBUTE TO FIERS' FUND

Continued From First Page.

in yours, no matter how little.

As the Australian Government has given the two Australian pilots of the plane $25,000 in recognition of their part in the transcontinental undertaking, prominent Americans are of the opinion that it is eminently fitting the two American members of the crew be rewarded with a substantial good will gift from their countrymen.

It was with this thought in mind that the management of Hearst papers started the fund with a contribution of $5000.

One of the most recent contributions came from Thomas H. Green, president of Boston City Council. Other prominent citizens are Dist. Atty. William J. Foley and Atty. Robert Gallagher.

Weeks of the plan comes from Capt. Robert F. Raymond, member of Boston Municipal Airboard; Capt. Christopher W. Ford, aide officer at Boston Army Base, and William P. Long, chairman of Boston Park Commission, who hopes to widen Boston Airport would be turned over to the Federal Government, in which case it would be turned into a real airport without delay.

MEDICAL
X-RAY
Examination, consultation, trial treatment and medicine absolutely free to all who call before June 24th, 1928. The wonderful power of the X-ray and mercury quartz light treatment is proved by the fact that there are thousands of cases in dozens of every description—stomach, bronchitis, goitres, stomach, nerves and skin diseases. 42 years' success. Dr. Smith, 3 Boylston Pl., Boston. Hours: 9 to 6. Sat. 9 to 12. Sun. and 3 to 8. Tues. and Fri., 10 a. m. to 4 p. m. Closed Sundays and holidays.

INSTRUCTION
BARBERING—BOBBING
Expert instruction modern school, success assured. Day, evening classes. Harbor School, 1038 Wash. St., Boston. (Near Dover St. El.) Branches all principal cities in New England.

BARBERING — BOBBING: Complete course $125; day, eve. classes. Boston's best equipped school. N. E. Old Reliable, 169 Tremont.

I WANT 250 men and women to learn Barbering and Beauty Culture, good positions guaranteed, day, evening, vaughan's seashore and vacation resorts; low summer tuition. Call, write. Mr. Ellis, 340 Washington St. Aldie Gowen Hall Barber College.

HELP WANTED—FEMALE
AGENTS—Men, women, full or spare time. Clinton Tyree Co., Clinton, Mass.

HELP WANTED—MALE
COLLEGE STUDENTS
For special sales work this summer, no experience necessary, $34.00 weekly salary and $200.00 bonus. Part time expense paid. MR. CAMPBELL, 838 Washington St., Room 616.

ROLLERS WANTED
WANTED—Hot rollers, cold rollers, strip rollers, for out-of-town sheet copper mills and brass mills. State age, experience, salary expected. Box H-647 American.

MAN AND WIFE, $150 per month; good farm work. D. W. Davis, 833 Franklin St., Holliston, Mass. Tel. 0975-W.

WANTED—4 experienced crab pickers. Apply G. Randazzo, 13 T Wharf, Boston; 61 Hicks.

WANTED—A painter, second-hand man. Apply 2 Spring Ct., Watertown.

MEN—We can place you at work in nonmetallic, wealthy South America. American firms only. Apply Foreign Service Bureau, Service Bureau, 14,000 Alma, Detroit, Mich.

MORTGAGES
Plenty of Money 1st and 2nd Mortgages FOR HOME OWNERS ONLY
QUICK SERVICE, lowest rates, and easy payments. Co-operative and Savings Bank loans. For taxes, bills, repairs, debts, etc.
48 Tremont St. Room 1208 Haymarket 2060

MONEY TO LOAN
AUTO LOANS
While you run your car
We pay your unpaid notes.
Lowest Rates Quick service.
GLOBE FINANCE CO.
in Boston
DISCOUNT and FINANCE CO.
861 PARK SQ. BLDG. TEL. LIB. 8-5-8-8

FURNITURE LOANS
ANY AMOUNT QUICK SERVICE
EASY TERMS LOW RATES
ATLAS FINANCE CORP.
Room 630—333 Washington St.—Tel. 3760
Uptown Office—Plenty of Parking Space
620 Commonwealth Ave.—Ken. 6343. Lic. 36

$50 TO $300 TO EVERYBODY
$60 Week. $4 Mo. $20 Week. $1 Day
No Fees or Fines Lic. 1019 Lic. 128
Boston, Mass.

AUTO LOANS
"CAR REMAINS IN YOUR POSSESSION"
We Pay Your Unpaid Notes
ATLANTIC FINANCE CORP.
Room 630—333 Washington St.—Hay. 3760
Uptown Office—Plenty of Parking Space
620 Commonwealth Ave.—Ken. 6343. Lic. 36

DORCHESTER LOANS
Loans up to $300 to housekeepers. Easy repayment terms. Low rate of interest. Beneficial Loan Society of Dorchester, 541 Dorch. Ch., Ithkans Corner. Lincoln 64. Columbia 4000.

READY MONEY
For commercial or personal use. Call at the Metropolitan Finance Corporation, 14 School St., Boston.

QUICK LOANS
Up to $500 to housekeepers. Easy installments, lawful interest. Beneficial Loan Society, 18 Pemberton Sq. Tel. Lib. 7200.

IF you cannot borrow what you want elsewhere, consult us. Commonwealth Co., C. E. RANSOM, 1 Salem St., Boston. Est. 1868. Courteous and honest service.

$50 to $5000 loaned on furniture, real loans under $300 licensed by State. No 120 Boylston St., Room 1, Commonwealth Co.

Loans on Furs—No Storage Charge
Best Cash Loans. LIBERTY CLOTHIERS LOAN CO., 172 Merrimac St., near Haymarket Sq.

LOANS up to $300 to housekeepers; easy repayment terms; only lawful interest. Beneficial Loan Society, 1 Main St., Cambridge. Tel. Tr. 0700.

LOANS up to $300 to housekeepers. Personal finance Co., 31 Bromfield St., Room 301, Snow Bldg., Davis Sq. Lic. 85. Som. 8300.

HOUSEHOLD GOODS
MAYTAG aluminum washer; like new; wonderful machine; reasonable. No fair offer will be refused. Must be sold at once; lady going to Georgia. Can be seen at 1 Dix St., Auburn St., Watertown.

COUCHES, TABLES, STUDENT LAMPS, $25.00 up. 1 Summer St.

SMALL mahogany upright piano and bench; also mahogany dining room set; will sell reasonable. Call after 5 P. M. Arlington 2460-R.

SEWING MACHINES
SEWING machines, Singers, $5 up. 1618 Tremont St., Rox. High. 0746. Repairs.

MUSICAL INSTRUMENTS
BRIGGS AND SHIPMAN
Piano tuning and repairing; also storage. 1269 Main Ave., Roslindale. Univ. 0007.

100 PIANOS, all on monthly. Brooks, 119 Summer St. over Marston's.

JEWELRY—DIAMONDS
CASH FOR DIAMONDS, WATCHES, GOLD, SILVER. HIGHEST PRICES PAID. LOFTUS, 213 Washington St. Rm. 615 Main.

SPECIALS AT THE STORES
BENCKS BROS.
Hi-Grade Groceries, Provisions, Fresh Meats, Delivery service. 167 M St., S. Boston 0530.

MACHINERY—TOOLS
MACHINERY and equipment of the Wakefield Bedding Co., going out of business; 1 Jaeriker No. 5, 1 Jaeriker No. 56 Vertical Wakefield. Tel. Crystal 1079-W.

1 UPRIGHT drill, 1 ft. vise, 1 anvil, 1 grinding machine, stitching machine for cover and awnings. Other articles Mr. Devitt. Fre 2189.

REFRIGERATORS
JOHN S. R. WHITMAN COMPANY
FLORISTS, MARKETS, RESTAURANTS
Sullivan Square, Tel. Charlestown 0070.

Real Estate

HOUSES FOR SALE

WOLLASTON — SACRIFICE
$5500—6-room bungalow, steam heat, fireplace, oak floors; brand new; must receive quick action small amount cash buys.
$1000 cash will buy year-old large 2 apartment house; fine street, wonderful neighborhood; attractive arrangement of rooms
SMITH & COMPANY
696 HANCOCK ST., WOLLASTON
Tel. Granite 3120

WOLLASTON
NEW COLONIAL BUNGALOWS
Equipped with frigidaire $5500 Up
and insulated with celotex
THESE HOMES have large, sunny rooms, oak floors, gas fireplaces and steam heat.
OPEN DAY AND HOLIDAY
W. W. WILLSON, REAL ESTATE
654 OR 665 HANCOCK ST.
Granite 0366 and 0397

BRIGHTON
Beautiful new 5-family residence, 6 and 7 rooms, apartments heaters, electric lights, butler pantry, garages. Let us show you the latest improvements. Extra large lot of land. Easy terms, schools and cars, price $15,000. Savings Bank mortgage at 5%. Open for inspection. Harry Rosen, Owner. Stan 0128.

MOVING WEST—MUST SACRIFICE
Furnished or unfurnished, at Phillips Beach, Swampscott, opening soon. 10 rooms, fine place, breakfast porch, plazzas, garage; on corner; landscaped lot 16,800 feet; near beach, schools and station; will finance. 895 Humphrey St. Tel. Brokers 2113-R.

BRIGHTON
2-family house, prices from $9000 to $10,000. Every room, sunshine all day. Apartments rented, other ready for immediate occupancy. Open daily and Sunday. Call and investigate. Tel. Granite 1925. PLINY BROS., 618 Washington St., Wollaston.

MALDEN
New 6-room bungalow, all modern improvements, oak floors, steam heat, tile bath, breakfast nook, built in garage, corner lot; $8,000; terms if desired. Open daily, apply REZI, LODIE & CO., 678 Salem St. Malden. Mal. 2000. Mal. 0742 Eve.

$37.50 a Month Buys New 6-Room Bungalow
$600 ft. land, large porch, hardwood floors, fireplace, bakers, large plazzas; first mortgage $3500. To a reliable party will take a small payment of cash and arrange balance to suit. Will sell for $5500. J.B. Realty Co., 31 Bromfield St.

BRIGHTON—2-family house, a bargain, every room. Grandison, Stadium 0097. Brighton 2198.

WELLINGTON—$7500 down, balance as rent. Buy new cottage home; house is of steam heater, electricity, copper boiler, hot water heater, garage connected with the house, only $6200; also one in Arlington, two tenements, porch for garage. Owner, 1 Arlington St., Room 1, Arlington, Tel. Ar. 0970. Open evenings.

HOPKINTON—6-ROOM HOUSE, 1 ACRE HALF ACRE FRUIT, $6000. PHONE FRAMINGHAM 2082.

REVERE, Mill—Home for sale. State island, $10 down, $5 month; cottage, lights, $975. Island down. Briggs, 37 State St.

SOMERVILLE—$200 down and $10 month, very fine cottage, bath and elec light, $3900. Open Sun. 2 to 5. 10 Sanborn St. House open every day, 9 to 7. Price $3900.

SOMERVILLE—NEW 2-FAMILY HOUSE, 6 AND 6 ROOMS, $1000 DOWN. W. J. SUTHERLAND, LATEST. MacNEIL BROS., SOM. 5145-W.

SOMERVILLE—NEW 2-FAMILY HOUSE—With 5 fireplaces, paneled wainscoting, probably 200 years old; in fine location. Apply on premises, E. Boston 1130.

SOMERVILLE—WELLINGTON—NEW HOUSE—With 5 fireplaces, paneled wainscoting, probably 200 years old; in fine location. Apply on premises, E. Boston 1130.

Dorchester
New modern 2-family house, all impts., 6-6 rms., reasonable. Owner, Talbot 8831.

LEGAL NOTICES
Ch. 57, Acts of 1926
The Commonwealth of Massachusetts
In Department of Public Utilities
Boston, June 18, 1928.
On the petition of the Boston Consolidated Gas Company, Boston, Mass., for a contract with the New England Fuel and Transportation Company, Boston, Mass., under which the Commission of the Department of Public Utilities will hear all persons who may be parties interested at its hearing-room, 166 Pearl St., Boston, Mass., on Tuesday, the twenty-first day of June current, at ten-thirty o'clock in the forenoon.
And the petitioner is required to give notice to all persons by delivering a copy of upon the respective mayors of Boston, Somerville, Everett, Chelsea and Revere, upon the respective chairmen of the selectmen of Winthrop, Arlington, Belmont, Wellesley and Weston three days at least prior to the day of hearing, and by publishing a copy hereof in the Boston Post, Boston Herald, Boston Globe, Boston Transcript, Boston Traveler, Boston Transcript, Christian Science Monitor, Boston American, Boston Grenbie, Waltham News-Tribune, Quincy Patriot, Lynn Item, Malden Evening News, Enterprise, in each of said papers once at least three days before the day of hearing, and to make return of service and publication to the Department.
(Signed) ANDREW A. HIGHLANDS, Secretary.

BOSTON ELEVATED RAILWAY COMPANY
Public notice is hereby given that in accordance with the provisions of acts of the Legislature of Massachusetts for the year 1918, c. 76, sealed tenders will be invited for the sale to the Boston Elevated Railway Company of shares of the 6% preferred stock to take up the sum of $1,000,000 of the Boston Elevated 5% debenture bonds, due June 20, 1928, at 10 a. m., directed to Boston Elevated Railway Company, Henry L. Wilson, Treasurer, 21 St. James Avenue, Boston, Mass., from whom forms to select any or all tenders. BOSTON ELEVATED RAILWAY COMPANY, By Henry L. Wilson, Treasurer.

I WILL NOT be responsible for any bills contracted by any one but myself after this date, June 15, 1928. John Ammon, 707 Tremont St., Boston.

DOGS—CATS—PETS
DOGS BOARDED
Humane treatment, 15 years' experience; in vestigate. J. Briggs, 852 Mass. Ave. Arlington 0333.

$5 PRETTY PUPS—All must go at $5 each; police pups, setters, collies, Irish terriers, little pups, cocker spaniels, Airedales, toys, Eskimos, Kittens, $3. W. H. Cutler, 1 Cutler Park, Boston. Tel. Lib. 8-5-8-8. Everett 1290-W.

FOR SALE—Cheap, one-year-old white Holstein spitz dog. Mel. 2971-M.

TOURS AND TRAVEL
BAY STATE LINE NEW YORK $20
STATEROOMS $1.00, $1.50 AND $2.00
Real steamship Georgia and Tennessee leave Commonwealth Pier, South Boston, 5 P.M. Sundays, Tickets and Staterooms at South Station, Bay State and Consolidated Ticket Offices, Boston.

New York $4
Pierce-Arrow Limousines
Leave Boston corner Hotel Avery, cor. Avery and Washington Streets, at 9 A. M. and 10 P. M.
For Reservations Call HAN each 1200

HOUSES FOR SALE

A REAL HOME—$3350
WITH GARAGE
$100 DOWN; a real home, neatly designed, oak floors, electric lights, furnace heat, bath, cement cellar and front walk; at least 6500 feet of land attractively graded, with rose trees, shrubs; an ideal American neighborhood; 5 minutes' walk to railroad station, stores and churches. Shown from HOLLAND OFFICE, 1847 Commercial st., East Weymouth, near Jackson Square.

QUINCY BARGAIN
Just finished, up-to-date 5-family house, 5-room apartments, open fireplace, open attic, 2-car garage; a lot of land with room for trees. Brand new semi-bungalow, 6 rooms, large sun parlor and large plazza; 6000 ft. of land; fine location. Owner, MRS. McLAUGHLIN, 363 South St., Quincy. Granite 0610-W.

MEDFORD—$300 DOWN
Seven rm. house, all improvements, run. per garage. Bal. very easy terms. Good Italian neighborhood.
M. A. DeFILIPPO, 9-8am., 12-rm., 1 car garage, 5 min. to car line; 1 flat vacant. Bal. very easy terms. W. J. WILSON, 351 Main st. MALDEN 4150; MYR. 2950.

North Reading — 6½ ACRES
New 8-room Dutch Colonial; oak floors throughout, tile bath, garage; also little country home; $5500. W. J. MERRILL, 138 Main St., Reading 0346.

HINGHAM SACRIFICE
Owner must sell; small payment down; single house, modern bungalow; all improvements; fine location, beach, shade trees, land. Univ. 1434.

6-ROOM BUNGALOW
Brand new, all impts., on three car lot. Price $5900. Terms. McDevitt & Co. Everett 3180.

WEYMOUTH, $975
Attractive shingled cottage, suitable for year round; $150 down; heating, bathing and fishing. 3-17, Boston American.

$6,000 WILL BUY
Home, house, garden, shade and fruit trees; fine neighborhood; splendid view, good location. 73 Bowers Ave., Winthrop.

WEYMOUTH, $2700
$100 down, $20 and interest monthly; sea view, bathing, electric lights; good school; large lot, 2-8. Boston American.

WINTHROP
House, 10 rooms, 2 suites, modern impts., $199 monthly; reasonable. Ocean 0405-M.

EVERETT COTTAGE
5 rooms, all improvements, car garage; large lot; price $4500. $1000 down. J. Hill, 109 The St. Everett 2100.

BRIGHTON—11-room, 2-family, on fine corner, hardwood floors, open fireplaces, 2 baths; large plazzas; first mortgage $8500. To a reliable party will take a small payment of cash and arrange balance to suit. Will sell for $9500. J.B. Realty Co., 31 Bromfield St.

BRIGHTON—2-family house, a bargain, every room. Grandison, Stadium 0097. Brighton 2198.

WELLINGTON—$7500 down, balance as rent. Buy new cottage home; house is of steam heater, electricity, copper boiler, hot water heater, garage connected with the house, only $6200; also one in Arlington, two tenements, porch for garage. Owner, 1 Arlington St., Room 1, Arlington, Tel. Ar. 0970. Open evenings.

HOPKINTON—6-ROOM HOUSE, 1 ACRE HALF ACRE FRUIT, $6000. PHONE FRAMINGHAM 2082.

REVERE, Mill—Home for sale. State island, $10 down, $5 month; cottage, lights, $975. Island down. Briggs, 37 State St.

SOMERVILLE—$200 down and $10 month, very fine cottage, bath and elec light, $3900. Open Sun. 2 to 5. 10 Sanborn St. House open every day, 9 to 7. Price $3900.

SOMERVILLE—NEW 2-FAMILY HOUSE—6 AND 6 ROOMS, $1000 DOWN. W. J. SUTHERLAND, LATEST. MacNEIL BROS., SOM. 5145-W.

SOMERVILLE—NEW 2-FAMILY HOUSE—With 5 fireplaces, paneled wainscoting, probably 200 years old; in fine location. Apply on premises, E. Boston 1130.

SOMERVILLE—WELLINGTON—NEW HOUSE—With 5 fireplaces, paneled wainscoting, probably 200 years old; in fine location. Apply on premises, E. Boston 1130.

Boston—South End—Bargain
Quick sacrifice 4-story brick house, 10 rooms, centrally located; turn and let; nice house; price $9,000. Apply owner, 97 Albion St., Boston.

COUNTRY HOME
New 6 rm. bungalow, near school, 5 mins. to lake; fine location; payment $500 down. Pratt, 69 Sylvester St., Winchester, Mass.

Dorchester
New modern 2-family house, all impts., 6-6 rms., reasonable. Owner, Talbot 8831.

LOTS FOR SALE
CAMP LOTS
$75 to $275; cash or terms; located in Tewksbury. Call Sunday, 10 A.M. to 5 P.M. 1568 Main St., Tewksbury.

LOTS for sale, Agawam Beach, across the bay from Ocean; lowest prices on Cape Cod; terms; also lots in other localities; wonderful view, finest bathing; restricted; follow road signs Agawam Beach; on property Sundays or Mondays, Hall Realty Co., 178 Centre St., Newton, Mass. Tel. 1603.

LOTS—Scituate Seaburg river, 19 miles west of Boston; sell for $90; $10 down, $5 month; also 5 monthly. J-55, Boston American.

$50 down camp lot in Malden and Saugus, $5 per month. Call Sunday, 10 A.M. to 5 P.M. 1568 Main St., Tewksbury.

$50 buys lot; only 2c ft., 10,000 sq. ft. land, Malden. J-92, Boston American.

LOTS FOR SALE
CAMP LOTS
$75 to $275; cash or terms; located in Tewksbury. Call Sunday, 10 A.M. to 5 P.M. 1568 Main St., Tewksbury.

LOTS for sale, Agawam Beach, across the bay from Ocean; lowest prices on Cape Cod; terms; also lots in other localities; wonderful view, finest bathing; restricted; follow road signs Agawam Beach; on property Sundays or Mondays, Hall Realty Co., 178 Centre St., Newton, Mass. Tel. 1603.

LOTS—Scituate Seaburg river, 19 miles west of Boston; sell for $90; $10 down, $5 month; also 5 monthly. J-55, Boston American.

$50 down camp lot in Malden and Saugus, $5 per month. Call Sunday, 10 A.M. to 5 P.M. 1568 Main St., Tewksbury.

$50 buys lot; only 2c ft., 10,000 sq. ft. land, Malden. J-92, Boston American.

FARMS AND LAND FOR SALE
EQUIPPED FARMS — Business chance! 4 miles Boston; 20 acres, $7500. 908 Bl. Old South Bldg., Boston, Mass.

SUMMER COTTAGES
BONNY BRIAR, Bingham; fine, bungalow, 5 rooms, screened; fireplace, open fire; $1000. SANTASKET—FOR SALE, ATTRACTIVE SUMMER HOME, 6 ROOMS, NEAR BEACH, $3500. EASY TERMS. ASP. 9705.

SOUTH READING—Cottage in the pines, 3 rooms, screened, fireplace, all conveniences.

SUMMER cottages on the shore at South Dartmouth, Mass. For information apply C. W. Chase, 47 Bedford St., New Bedford, Mass.

NEW 2-room camp, $400 sq. ft. land. Malden, price $750. $50 down. $4 week. 2 70. Boston American.

FOR SALE OR RENT
WALTHAM—For sale or rent; new house, 5 large rooms and bath, all conveniences. Norumbega; good country air. Inquire at 709 Moody St., Waltham.

HOUSES FOR RENT
DEDHAM—Near Roxbury line, single house, 5 rms., all impts., sun porch on suburban line, $45 mo. Charlestown 0906-M.

WATERTOWN—Single house, 7 rooms, bath, all impts. $30. N. 1910-R.

WEST ROXBURY—Single, 7 rms., large sun parlor, all impts. Tel. Par. 3714-M.

NEW SOMERVILLE—Rent or mortgage $4,000, large 7-room apt., all impts. $45.

WINTHROP—Brand new, 6-room house, all impts., $50 mo. Mortgage $4,000. Winthrop 0406-M.

TO LET—5 rms., opposite Franklin Field; all improvements; adults. 28 Kerwin St., off Talbot Ave., Dorchester.

OFFICES—STORES
EVERETT Store, fine rent, newly built, business section. Call E. Boston 4544-M.

REAL ESTATE MORTGAGES
F. E. HOVEY—Second mortgage money, no delay. 83 State St., Rm. 843. Hubbard 8349.

20 Mortgage. Also Mortgage Co., 19 Tremont, Rm. 816. Money waiting. Hub. 7868.

ROOMS WITH BOARD
SANTASKET WAVELAND HOUSE—Off J St., under entirely new management; board, room from $13 wk.; children half price. Hull 0618-M. Mrs. Dahl.

BABY TO BOARD—PRIVATE AMERICAN FAMILY. GOOD CARE. REASONABLE. HIGH. 6385.

DESIRABLE RMS., private bath, tourist accom., reasonable. Mel. 0218.

CHILD boarded at Summer home in Hough's Neck for Summer. Love and care $5 wkly. Write Boston American J-537.

CHILD TO BOARD, 2 yrs. or over; pleasant surroundings. Jam. 0329-W.

CHILD to board in private American home; good care. Arlington, Mal. 1294-J.

INFANT to board with private, American home, single house, large screened piazza, desir. loc., mother's love care. Mel. 1966.

INFANT or child to board, country place, best care. Lexington 0344.

NURSE will take child to board, lovely surr. for month or less. Tel. 0344.

REFINED American mother will board one or more children, cheerful home. Som. 1558-M.

WANTED—Children to board; good care. Mrs. 8726-M.

SMALL CHILDREN TO BOARD, OVER 2 YEARS, ON FARM, READ. 0138-W.

ROOMS WITHOUT BOARD
CAMBRIDGE—Lovely, attractive rooms with every imp., near cars, also location, reas. Tel. Univ. 1242-M.

SOUTH BOSTON — Nr. Sky Point; newly furnished rooms $2 up; all conv.; handy to churches and amusements. 404 Broadway.

W W NEWTON ST.—Best rooms in Boston $5, $6, $7, $8 week. Man only. Telephone in every room. Bal. 0400.

LARGE ATTRAC. RM.—IDEAL FOR BUSINESS GIRL. 2 PERS. 6384-R.

LOVELY cool sunny rms., desirable location, $6 up. Cop. 4057-M.

ROOMS FOR HOUSEKEEPING
CAMBRIDGE—Large sr. front room, small bed room, housekeeping privileges if desired, reasonable. Apply 44 Hudson St.

CAMBRIDGE—Large rm., light hskpg. $5 wk. 2 Fayette St. Apt. 2, Central Sq.

CHARLESTOWN—21 Parker St., near Sullivan Sq. Sunny, light hskpg. rms. Cheap.

DORCHESTER—28 Alexander St., 2 rms., kitc., gas, elec., reas. Roy. 1910-R.

DORCHESTER—Sunny, light rms., front rm. and kitchenette. Summer rates.

ROXBURY—2 or 3 rms., for hskpg.; all conveniences. 18 Fountain St.

SOMERVILLE—Rockland St.; splendid light housekeeping rooms; all conveniences.

SOMERVILLE—3 rms., r., hskpg., coal, gas, elec., bath. Sky light. Reas. 2150.

SO WORCESTER ST.—Furn. front 2-rm. suite, 36 fl., gas, elec., clean, quiet home.

FURNISHED APARTMENTS
WANTED
Sub-lease until September; small furnished apartment, Jamaica Plain or Roslindale or Newton Corners. Write F. J. H., 89 Fellsway East, Medford.

BACK BAY—FURNISHED 8 RMS. and bath, sun parlor, open fireplace. Back Bay Realty Co., 212 Wdlp. A. Landry, 45 Dalrymple St., Roslindale.

ROXBURY—APTS. 1-RM. FURN. KIT'TE, PRIVATE BATH, WATER, GAS, ELEC. SUPPLIED. LAND ST., ROXBURY; JAMAICA 2089.

FURNISHED—4-room apartment, ideally located in Allston; reasonable; willower will keep the rooms. Call Stadium 0097.

UNFURNISHED APARTMENTS
Quincy and Wollaston
4-5 ROOM apts with sun parlors, easy walking distance to trains, car lines, stores, churches and schools; all new and high and dry; all improvements; rents $23-$35; can be seen any time. Call Mr. Ruben Gruda, 1766, 4-6-7 Quincy.

5-6-7 ROOMS
Bath, piazza, 85-7 School St. Heat, all improvements. Rents $23-$35. Apply 2119 Washington St., Egleston Sq., near Elevated line.

NEAR DUDLEY ST., ROXBURY
Cor. Hampden-Larkin Sts., 5-6 rooms, tiled impts., $28-$30; also store, rent reasonable. Apply 139 Hampden St., Suite 7.

BRAND NEW APTS., 5-6 ROOMS, Tile baths, open fireplaces, latest impts., garage, Country Club section; rent reasonable. Quincy Center 0455-J.

COMMONWEALTH AVE., 222-226
2-3 room kitchenette apts, summer rates, $10 and $12 a week. Also 4-room apts. Apply on premises, E. Boston 1130.

DORCHESTER—Sunny, light rms., front, attractive 3 rms., 1st floor, modern heated, private entrance. Newton 0373-J.

ARLINGTON—5 rms. with sun parlor, garage, $65 mo., ready July 1. Ari. 4251-R.

ARLINGTON—Modern 5-room apartment, all mod impts, $11 week. Ari. 2065-M.

BRIGHTON—Single house, 6 rooms, all improvements, steam heat, $70. Brighton 2196.

CAMBRIDGE—4-5-6-rm. apts.; electricity, enamel, open fireplaces, hardwood floors, screened, rents $23-$35; opposite schools; Cambridge Realty Co., Harvard Square, Cambridge, 37-39 Cedar St.; Tro. 4061-W.

CAMBRIDGE—Sunny, 2 rms., bed, elec., cent. h. water, $75; income renting rms.; Cambridge, 204 COLUMBIA ST. 6 rms., sun parlor, steam heat, garage, 2 mins. from car. Univ. 8458-W.

CAMBRIDGE—1619 Mass. Ave., 5 rms., all impts., $50 mo., ready July 1. Ari. 4251-R.

DORCHESTER—6 rms., all impts., also 3 rms., all impts. Adams 0400.

DORCHESTER—Upham Cor., mod. 7 rms., all impts., $60 mo. Ken. 6343. Lic. 36.

DORCHESTER—5 rms., recept. hall, all impts., steam heat, $60. Ken. 6343. Lic. 36.

EVERETT—5-6 rooms, all impts., $24-$26 Irvine Harrison, 34 Wall St., Suite A.

EVERETT—Single house, 6 rooms, impts., $60 mo. Apply, 675 Broadway.

EVERETT—Single house, 6 rooms, modern, bath, reasonable. Everett 2100.

EVERETT—NEW HOUSE, ALL IMPTS., GOOD NEIGHBORHOOD. ALL IMPTS., $60 MO. ALL IMPTS. 884 PROSPECT ST. PARK 1719.

JAMAICA PLAIN—5-6 rms., recess, fireplace, 2-fam. 37 Peter Parly Rd. Jam. 0329-W.

JAMAICA PL.—4-5-rm. apts., mod. impts., $23-$25. Newly decorated Ave. Jam. 2914-J.

JAMAICA PLAIN—Single house, 6 rooms, all impts., $60. Apply 68-A Bush. Jam. 0345.

MALDEN—Single house, 6 rooms, all impts., screened, glassed piazza, $55. Mys. 5845.

QUINCY—Single house, 6 rooms, all impts., 5 min. Quincy sq. Granite 0610-W.

SOMERVILLE—NEW HOUSE OF 8 ROOMS, TILE BATH, ALL IMPTS., $65 MO. 1220 COLUMBUS AVE., ROX.

SOMERVILLE—Single house, 6 rooms, all impts., $10-$15-$18. 86 Terrace St. Hobard 7156.

SOMERVILLE—Single house, 6 rooms, 2 BMS., ALL IMPTS. HIGHLANDS AREA.

ROXBURY—115 Warren St., 5 rm. tile bath, all impts., $45 mo. Ken. 6343. Lic. 36.

ROXBURY—4-5 ROOM APTS., $16-$20. Apply 2119 Washington St., Egleston Sq.

SOMERVILLE—83 PINCKNEY ST.—5 RMS., ALL IMPTS., $64. PROSPECT 5072-M.

SOMERVILLE—5-6 rms., all impts., $25-$27. 25 Florence St., Som. 1433-M.

SOMERVILLE—5 rms., sun parlor, bath, all impts., $45. Inquire 6 Bonair St. Som. 1433-M.

SOMERVILLE—6 rms., elec., $50 mo. 79 Mt. Pleasant St. Som. 1433-M. Prospect 5072-M.

SOUTH END—CORNELIA SUNNY APARTMENT 5 ROOMS, STEAM HEAT; JANITOR SERVICE NO MONTH; $70 TWO MONTHS ONE ROOM, $3.50. AVE.

WATERTOWN—5 rms., all impts., $50 mo. bath, all insets. $30. N. 1910-R.

WEST ROXBURY—Single house, 7 rms., large sun parlor, all impts. Tel. Par. 3714-M.

NEW SOMERVILLE—Rent or mortgage $4,000, large 7-room apt., all impts. $45.

WINTHROP—Brand new, 6-room house, all impts., $50 mo. Mortgage $4,000. Winthrop 0406-M.

TO LET—5 rms., opposite Franklin Field; all improvements; adults. 28 Kerwin St., off Talbot Ave., Dorchester.

TRUCKING—STORAGE
AUTO TRUCKING—Furniture, etc. Carrol Trucking Co., 13 Tremont St., Hub. 9000.

DUDLEY TERMINAL STORAGE WAREHOUSE—FOR FURN. ETC. PACKERS, MOVERS, 2970 WASH. ST., ROX. 6282.

Automobile and Accessories

BIG HOLIDAY BARGAINS
The largest house of its kind in the world. Every car carries our guarantee. All the cars below have been overhauled and reconditioned and are guaranteed by us.
1927 Wells 6 Sedan, run 4000 miles. $1265
1926 Pierce Arrow 80 Sedan...$1265
1927 Cadillac Coupe $1795
1926 Packard Club $995
1926 Packard 6 Sedan, 6-door, 5 wheels on the road. $1295
1928 Peerless Sport Touring, nearly new $975
1926 Essex Coupe, rumble seat, latest $575
1926 Star 6 Sedan...$500 off list price
1926 Essex Coaches, all refn. new $495
1927 Buick Coupe $795
1927 Willys-Knight Sedan, cannot be told from brand new..... $795
1927 Paige Sedan, used very little..$695
1926 Marmon Coupe, like new, new in every respect..... $995
1927 Buick Sport Roadster.....$745
1927 Packard Sedan, original throughout, paint like new..... $1395
1927 Studebaker Sedan, new tires $615
1926 Hupmobile, 5, latest model, colors $385
1926 Chandler Sedan..... $495
1927 Chrysler 6 Roadster..... $635
1926 Nash Special Sedan, like new in latest Deco, new tires...$595
Buick Coach, like new, tires new $295
1927 Dodge Sedan, all new tires $515
1927 Model Buick Sedan, new tires, original paint, like new..... $695
1926 Nash Sedan $595
1926 Studebaker Sedan $495
Like brand new.
Open all day Sat. and Mon.
Lynn Motor Mart Garage
106-107 Broad St., Lynn, Jackson 238
A Safe Place To Buy a Used Car

USED cars on the road
C

EDITORIAL PAGE OF THE ☆ ☆ BOSTON EVENING AMERICAN ☆ ☆ BOSTON, JUNE 16, 1928

NATIONAL POLICIES OF THE HEARST NEWSPAPERS

1. An agreement of English-speaking peoples to preserve peace among themselves and promote the peace of the world.
2. A constitutional amendment to provide for the election of United States Senators in numbers proportionate to the population of each State, but no State to have less than two Senators. A reapportionment of Congressional representation immediately after every census, or in case of the failure of Congress so to act, to make the apportionment automatic at the end of the first Congressional session, the proportion of population for each representative in each case to be that of the existing Congress.
3. A separate Department of the Army, of the Navy and of the Air Forces, all united under a Secretary of National Defence.
4. Federal action to the limit of Federal Government powers to abolish illiteracy among the people of the United States, and the creation of a Secretary of Education.
5. Necessary measures to secure the election of Congress in November and its installation on the 1st of January following, and the inauguration of a President on the 1st of January immediately following his election in November.

Boston Should Lead

Every Citizen Should Help Chamber of Commerce Make This the World's Greatest Convention City

In Boston during 1928 approximately $22,500,000 will be spent by delegates to conventions and by the relatives and friends accompanying them in the Hub during their stay.

For this influx of visitors, the Boston citizen, who ultimately is the beneficiary of any increase in his city's business, has the Convention Bureau of the Boston Chamber of Commerce to thank.

The Convention Bureau has led in bringing conventions, big and little, to Boston until 1928 will see a larger number in session here than ever before. The Bureau, in co-operation with hotel men and others who benefit directly from the convention business, is hard at work in an effort to better the present mark for this year and surpass 1928 by the conventions of 1929.

No city in the world is able to offer as much to the tourist or convention delegate as is Boston. Hotel accommodations are ample, beaches are within short rides, the historic attractions are almost innumerable, educational and industrial institutions of the Hub are world famous.

Within easy riding distances are the Berkshires, the White and Green Mountains and countless other places of scenic interest.

Boston should be the world's greatest convention city. The Convention Bureau and associates are working to make it so. But every citizen of Greater Boston, individually, should work to the same end.

An Excellent Work

The Dispensary for Women Is Doing It; Ample Funds Are Required at Once

It is with interest that we note the excellent work accomplished by charitable agencies in the city of Boston during the past year.

Boston stands among the leading cities in the country, or in the world, in offering speedy and efficient aid for those who are unable to pay for medical attendance or other needs.

One of the foremost agencies in the city is the Dispensary for Women situated at 633 Massachusetts avenue. At this moment a drive for $10,000 is on by the officials of the dispensary.

Private individuals, stage stars, public spirited men and women, and scores of humble citizens have done their parts, but still contributions are far below what an organization such as this one deserves.

To insure the health of poor persons in the city, especially those who cannot afford to pay even the ordinary medical fees, this work must go on.

It is up to the people of the city of Boston to see that this work goes on. Good wishes are all very well, but a few dollars in hard cash would be much more appreciated by the physicians at the dispensary and their thousands of patients.

During the past score or more of years that the dispensary has been in operation thousands of women have been treated.

During the years to come, thousands of other women will need treatment.

It is up to us to see that they get it.

If MEN Were Like Horses

And If Success Did Not Spoil Them and Their Sons

GAINSBOROUGH A MAGNIFICENT HORSE

This famous horse stands out among successful horses in Great Britain. He won the "Triple Crown"—namely, the Two Thousand Guineas, the Ascot Gold Cup and the St. Leger races. At three years of age, covered with success and glory, he retired to a breeding establishment to perpetuate his good qualities in other horses.

Soon, his sons and daughters had won eighty-three races worth $320,000.

Race horses are not important in the lives of BUSY men. They represent amusement for those that cannot think, allow gambling to take the place of thinking, and imagine that the work of a trainer and a jockey adds something to their glory.

This picture makes you wish that men were as wise as horses, carried their honors as sensibly, and handed their wonderful abilities down to their children.

After he became famous, this horse was as modest as ever. He merely wanted a decent bed to sleep on, and his fair share of oats. He didn't crave magnificent stables in a

Continued in last two columns

Mental Tests for Autoists

By FRANKLIN COLLIER

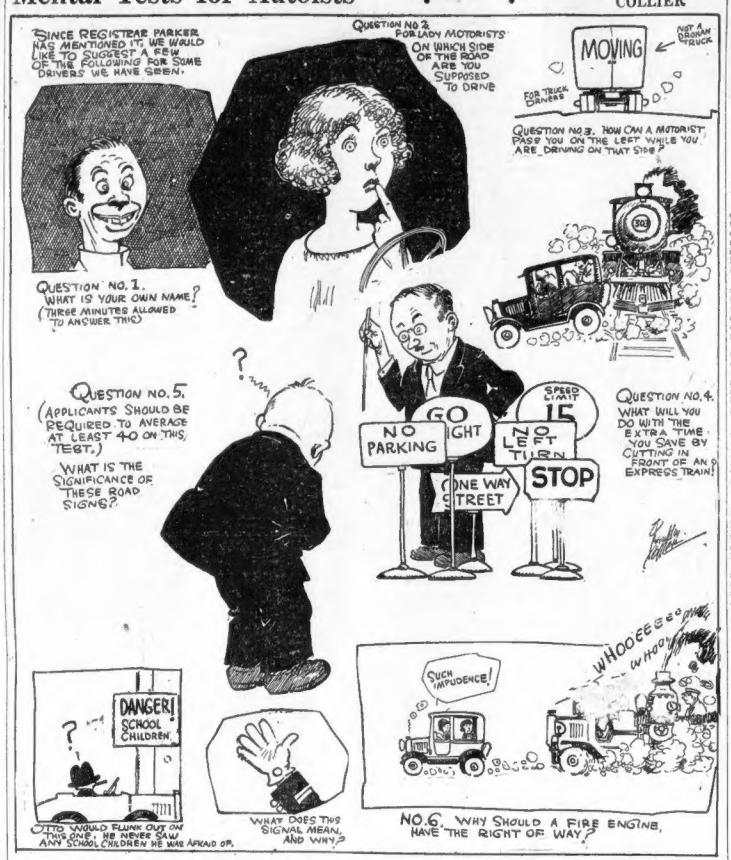
SINCE REGISTRAR PARKER HAS MENTIONED IT, WE WOULD LIKE TO SUGGEST A FEW OF THE BOLLOCKING FOR SOME DRIVERS WE HAVE SEEN.
QUESTION NO. 1. WHAT IS YOUR OWN NAME? (THREE MINUTES ALLOWED TO ANSWER THIS)
QUESTION NO. 2. FOR LADY MOTORISTS ON WHICH SIDE OF THE ROAD ARE YOU SUPPOSED TO DRIVE
MOVING
NOT A CHINAMAN TRUCK
FOR TRUCK DRIVERS
QUESTION NO. 3. HOW CAN A MOTORIST PASS YOU ON THE LEFT WHILE YOU ARE DRIVING ON THAT SIDE?
QUESTION NO. 5. (APPLICANTS SHOULD BE REQUIRED TO AVERAGE AT LEAST 40 ON THIS TEST.) WHAT IS THE SIGNIFICANCE OF THESE ROAD SIGNS?
NO PARKING
GO
NO LEFT TURN
SPEED LIMIT 15
ONE WAY STREET
STOP
QUESTION NO. 4. WHAT WILL YOU DO WITH THE EXTRA TIME YOU SAVE BY CUTTING IN FRONT OF AN EXPRESS TRAIN?
DANGER! SCHOOL CHILDREN
OTTO WOULD FLUNK OUT ON THIS ONE. HE NEVER SAW ANY SCHOOL CHILDREN HE WAS AFRAID OF.
WHAT DOES THIS SIGNAL MEAN, AND WHY?
SUCH IMPUDENCE!
WHOOEEEEE
NO. 6. WHY SHOULD A FIRE ENGINE, HAVE THE RIGHT OF WAY?

AGAINST CAPITAL PUNISHMENT

By DR. FRANK CRANE

THE League to Abolish Capital Punishment, a national organization, with offices in New York, sends out a pamphlet giving succinctly the reasons for its existence.

These reasons cannot be too often stated, as the objection to capital punishment is not a mere sentimental one, but is based upon fact, results and science.

The object of any punishment at all is two-fold.

First, to see that the offender shall not be guilty of a similar offense and, secondly, to deter others from imitating him. It stands to reason that when a man has been hanged it does him no good, while, in the second place, attention is called to the fact that as a matter of statistics capital punishment is not a deterrent. In states and countries which have already abolished the death penalty murder has not increased. In most of them it has decreased. This is not sentiment. It is cold fact.

Secondly, capital punishment is irrevocable. There have been cases of the execution of innocent men. No punishment should be such that it cannot be reversed in case the victim is found to be innocent.

Third, more and more juries refuse to convict in first degree murder cases, because they object to the penalty. Thus instead of protecting society it endangers it. It allows the guilty to go free simply because it is hard to find twelve persons who want to kill a man. In states which have abolished capital punishment there is a higher percentage of convictions.

Fourth, the death penalty advertises murder. The psychological effect of its publicity is demoralizing.

Fifth, a second death cannot undo the first, and killing a man for a crime inflicts shame and suffering on his innocent relatives, at the same time merely sating the desire for vengeance on the part of the victim's friends.

Sixth, it demoralizes prison officials and prison inmates. The majority of the prison wardens of the United States and almost all modern penologists are against the death penalty.

Seventh, somehow our fundamental belief is in the sanctity of human life and we will never get over a feeling of repulsion when the state imitates the murderer.

Eighth, many states already have abolished capital punishment, to wit:

Maine, Rhode Island, Michigan, Kansas, Wisconsin, North and South Dakota and Minnesota.

Many countries have abolished it.

(Copyright, McClure Newspaper Syndicate.)

LISTEN, WORLD!

By ELSIE ROBINSON

WHEN I was young I thought
the greatest courage lay in
doing risky things. Going into a
burning house. Nursing in a small-
pox epidemic. Grabbing a runaway
horse. I still admire the bravery
of those who perform such deeds
but I do not longer think these
facts express the highest form of
courage. There is something much
more difficult to do than entering a
burning building or facing crazed
animals. THE BRAVEST THING
A HUMAN BEING CAN DO IS TO
HOPE WHEN ALL REASON FOR
HOME SEEMS GONE.

Few of us are called on to perform spectacular acts, but this supreme test of courage comes to nearly everyone sooner or later. And I think it is well for every man to have some confession of faith which will sustain him in the dark hour. This is mine, and for many years it has been my marching song.

I DARE TO HOPE!
I dare to hope that things aren't
what they seem.
That life is more than this brief
tragic dream,
This stumbling race between our
birth and death.

I dare to hope life has an aim and
plan.
A purpose which pervades each
smallest act
And that there is a meaning to our
pain,
A reason for our blind dumb
agony.

I dare to hope there is a God
above,
I dare to hope He made me, for
His child
And set within the poor clay of my
heart
A spark of His own beauty and
His power.
His will to grow. His hunger for
the right.
I dare to hope this struggle in the
night
Is but that spark's fierce struggle
to be free
And cleansed of all the dross that
binds it now.

So daring, I go on, though all is
lost
That once, I thought, made my poor
life worth while.
And in the darkness I now set my
faith
Like a bright shield before my
bleeding heart
And cry, "Come on! I'm ready!
Bring your doubt!

Your sneering proofs, your bitter
questioning,
I will not fear! One ray of human
hope
Confounds all questioning and sets
to naught
Your claim that man is only made
of mud
And that his life is but a mocking
dream.

"As long as morn shall follow after
night,
As long as winter shall give way
to spring,
As long as love shall conquer self-
fishness,
And courage triumph over our
brute fear,
So long shall I believe in God and
Man.
And to the darkness cry, I DARE
TO HOPE!"

Copyright, 1928, King Features Synd., Inc.

New York Day by Day

By O.O. McINTYRE

NEW YORK, June 16—There are rumors several poppy parlors have found lodgement amid bizarre setting in the topless towers of Manhattan's skyscrapers. These are not for the pasty addicts of the dingy Chinatown cellars, but for the rich who have the habit.

Thus, so high above the city's incoherent thunder, they may dream their purple dreams with little fear of the raiding axe. It has been estimated there are some 20,000 pipe smokers in greater New York, and a large percentage are reputed to be those reared in culture.

Young thrill seekers dallying along the primrose path of Broadway are frequent among those who develop the "yen." Late and hectic parties often burn emotions to such a low ebb that "trying it once just for fun" reaps its toll.

It is reported two recent debutantes are now in sanitariums in the effort to be freed of the habit the underworld calls "knocking the gong around." It used to be narcotic agents could detect an opium addict by the sickly white pallor indulgence caused.

But today that is difficult. Artificial tanning will produce the bronze of an autumn leaf. The confirmed opium addict rarely drinks intoxicating liquor. A combination of the two results in violent nausea. The addict after a spree is consumed by the "shakes" and a ravaging thirst for water.

Broadway points an accusing finger at several celebrities as being among those who hit the pipe, yet it is probable this is more gossip. Those who indulge are so clever in concealing their vice that they have been able to fool doctors for years.

The low type of the speakeasy and night club are hang-outs for cicerones of the hop bazaars. Usually addicts themselves, they are able to throw out conversational "feelers" for prospective patrons. Prices range from $10 in the dives to $150 a night in the gilded salons.

RACE track touts are said to be the easiest of all prey to opium addiction. Eighty per cent of them are reputed users of some sort of drug. The gangster rarely uses opium. He whips up courage with cocaine.

FOUR plays to be unveiled on Broadway this next season were turned out by active New York newspapermen. Two smashing hits of last season were written by members of the same guild. It can no longer be said with a hoot that every newspaperman tries to write a play. They now do it, hooray! and successfully.

THE charge that the reporter has never been accurately portrayed on the stage was also disproved last season, when two in the same play ran so true to type that you could almost hear the roar of the city room when they talked over the telephone to their offices. Next season Russell Crouse, a real reporter, is scheduled to take a reportorial role in a play by a newspaperman. He should be able to lend a distinct histrionic charm, for no matter how much they deny the soft impeachment, most newspapermen are pretty much actors. In fact, a bunch of them grouped in front of the Lambs would not look at all out of place. They simulate the same nonchalance and worldly sophistication, as well as being gifted with similar vanities. The indefinable qualities that made the actor human and likable will be found in the average reporter.

THE first reporter to strike pay dirt in playwrighting in the past decade is Eugene Walter, who immediately, actor-like, blossomed forth with spats, cane, tweedy things and gaudy motor cars. The legend grew that he spent his first year sleeping on benches in public parks, while hawking plays along the Rialto. The truth is that, like all good reporters, he always had a job, and the nearest he came to a park bench was to stop there now and then to puff a good cigar.

Find the reporter who is two jumps ahead of the sheriff in New York and you will probably find he has climbed into spats just like an actor.

Copyright, 1928, by the McNaught Syndicate, Inc.

What Do You Know?

BOSTON'S ORIGINAL KNOWLEDGE TEST

Reg. U. S. Pat. Off.

Who wrote:
1—The Christian?
2—Without Benefit of Clergy?
3—Old Curiosity Shop?
4—Black Beauty?
5—The Turn of the Screw?

Match correctly:
6—Sistine Chapel — Stratford-on-Avon
7—Rialto Bridge — Paris
8—Shakespeare's birthplace — Rome
9—The Kremlin — Moscow
10—The Eiffel Tower — Venice

Do you know:
11—In what part of the body is the iris?
12—What is an antelope?
13—What color is azure?
14—What is the Fourth Estate?
15—What is a cartographer?
16—What is fantan?
17—In the Bible story who is the elder brother who slew Abel?

See Tuesday's paper to verify your results. Answers to yesterday's test:

1—Verdi. 2—Baife. 3—Massenet. 4—Gounod. 5—Von Flotow. 6—Democracy. 7—Cross. 8—Misery. 9—Lover. 10—Glory. 11—Fishes—Fury means a blunder. 12—Fake—An revolr means until we meet again. 13—True. 14—False—Libretto is the book which contains words to an opera or musical comedy. 15—True.

Copyright, 1928, by Boston American and King Features Syndicate, Inc.

WORDS OF THE WISE MEN

How many things served us yesterday fo rarticles of faith which today are fables to us!
—Montaigne.

We must look to the mind, and not to the outward appearance.
—Aesop.

Persistent kindness conquers those who are evilly disposed.—Seneca.

I have always observed that to succeed in the world one must have the appearance of a fool, and be wise.
—Montesquieu.

It is the first of all problems for a man to find out what kind of work he is to do in this universe.
—Carlyle.

It is a maxim that those to whom everybody allows the second place have an undoubted title to the first.
—Swift.

THE RHYMING OPTIMIST

By ALINE MICHAELIS

A TASK is here no hand save yours can do,
A task which through the ages waited you.
Men high and low have lived and dreamed and died
While yet this need remained unsatisfied.
No other hand could touch this harp to song,
No other brain could right this ancient wrong.
No other strength could break from this duress,
No other eye could see this loveliness.
Doubt not, but give all force, all faith you own,
Unsought or sought, this task is yours alone!

If MEN Were Like Horses

Continued from first two columns

DOZEN different places, and he did not want to pile up in banks millions of bushels of oats that he could never use. Also the large sums that he earned by his work were NOT used to make fools of his sons and daughters. They, the sons and daughters, also worked and did well.

Let us not complain, however. Providence knows what is best for us. If the ablest MEN had the ablest SONS, the human race would soon be divided up into "ability and worthlessness," which would be a bad thing for us all.